

0 HEADQUARTERS: Town & Country Resort

● TRAINING SITES

1. Impey Pond Training Site.....	30
2. Ricciardello's Stickpond Training Site	31
3. Russell's Field & Ponds Training Site	32
4. Simonds' Outback Training Site	33
5. Simonds' Sunnyside Training Site.....	34
6. Tim Martin Hayfield Training Site.....	35
7. Vista Meadows / Miller Hayfield Training Site.....	36
7A. Under Orion Training Site	37





Overview of Training and Test Sites

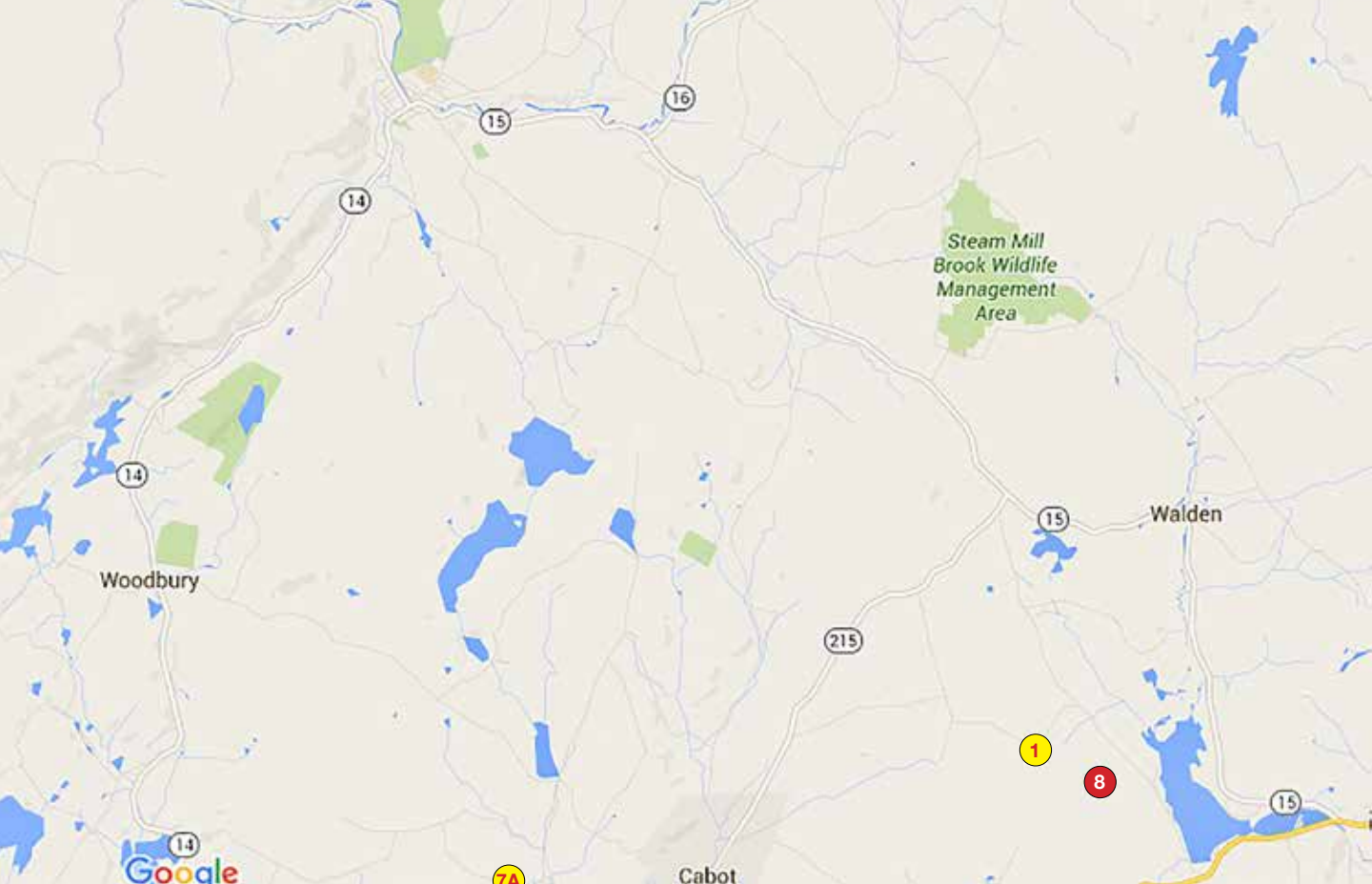

● TEST SITES

- 8. Jones & Leinoff Test Site 38
- 9. LeRiche Test Site 39
- 10. Plante Farm Test Site..... 40
- 11. Simonds' Neuland Road Test Site..... 41
- 12. Simonds' Elmore Pond & Field Test Site..... 42
- 13. Simonds' Bliss Hill Road Test Sites..... 43
- 14. Kent Sweezy Test Sites 44



Impey Pond Training Site

GPS: 44°25'5.52"N/ 72°15'1.94"W

2626 Cabot Plains Road, Cabot

Description:

Field & ponds

Directions:

Turn left out of headquarters hotel on VT-108 South toward Stowe. After .9 mile turn left onto VT-100 North for 9.7 miles. At the traffic circle, take the 1st exit onto VT 15E for 14.0 miles. Turn left to stay on VT-15E for 7.3 miles. Turn right onto VT-215S for .2 miles bearing left onto Bricketts Crossing for 2.0 miles. Turn right onto Cabot Plains Road for .6 miles. Turn right and then take an immediate left to enter the property.

Keep inside posted boundary of this pond and small field which will be clearly marked.

Time from HQ:

53 minutes

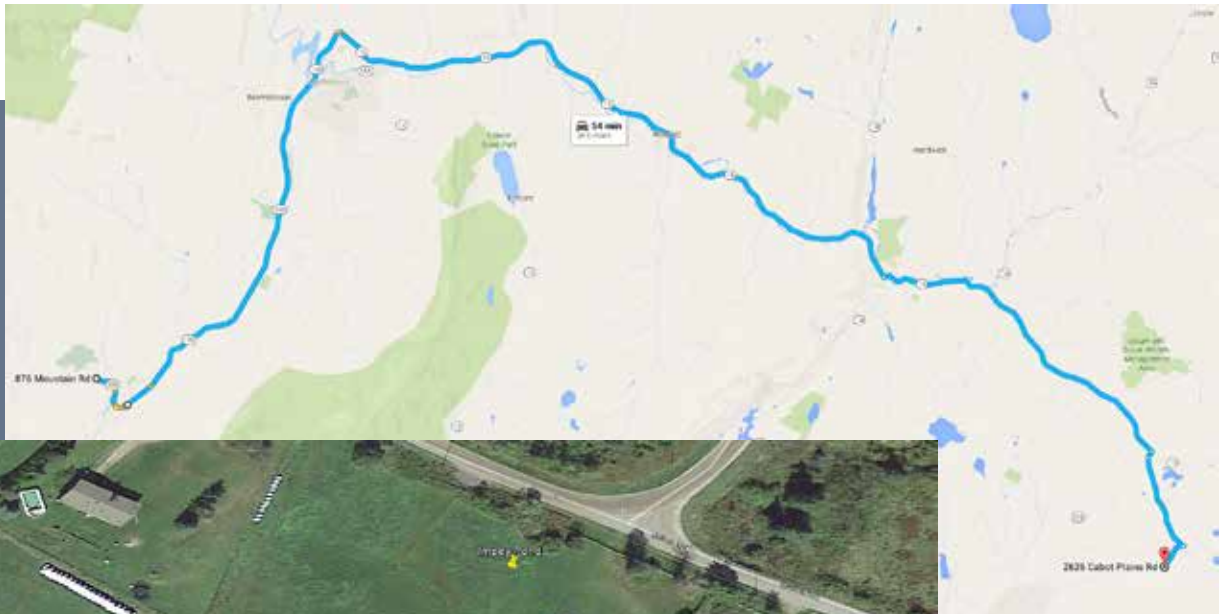

Ricciardello's Stickpond Training Site

Gate GPS: 44°34'32.25"N / 72°25'28.83"W

2948 East Hill Road, Wolcott

Description: Stick pond

Directions: Turn left out of headquarters hotel on VT-108 South toward Stowe. After .9 mile turn left onto VT-100 North for 9.7 miles. At the traffic circle, take the 1st exit onto VT 15E for 8.3 miles. Turn left onto East Hill Road for 2.9 miles. The Field and Stickpond are on your right. To use the stick pond, use the canoe available on site.

Time from HQ: 35 minutes

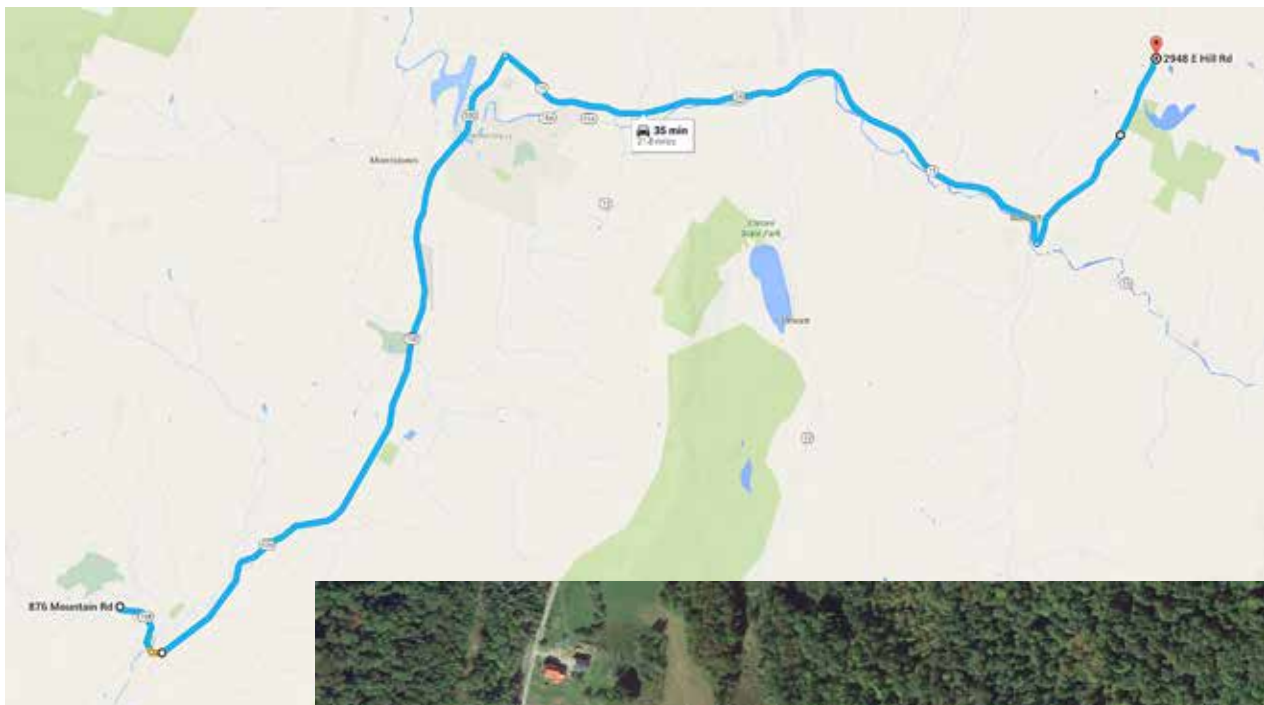

Russell's Field & Ponds Training Site

Gate GPS: 44°31'18.88"N/ 72°34'24.52"W

1326 Earl Grey Road, Morrisville

Description: Fields & ponds

Directions: Turn left out of headquarters hotel on VT-108 South toward Stowe. After .9 mile turn left onto VT-100 North for 5.7 miles. Take right onto Goeltz Road for 1.1 miles. Turn left onto Randolph Road for 1.2 miles. Turn right onto Earl Grey Road and drive for 1.3 miles. Entrance on right.

Time from HQ: 19 minutes

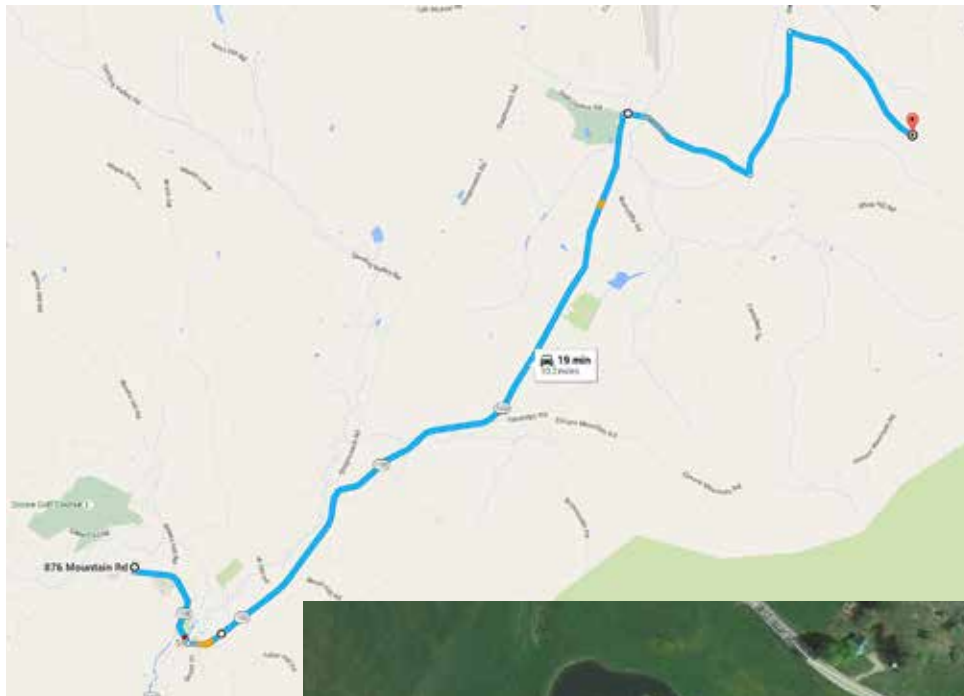

Simonds' Outback Training Site

Gate GPS: 44°31'35.68"N/ 72°35'37.58"W

2392 Randolph Road, Morrisville

Description: Hay field

Directions: Turn left out of headquarters hotel on VT-108 South toward Stowe. After .9 mile turn left onto VT-100 North for 5.7 miles. Turn right onto Goeltz Road for 1.1 miles. Turn left onto Randolph Road for .7 miles. Entrance is on right.

Time from HQ: 15 minutes

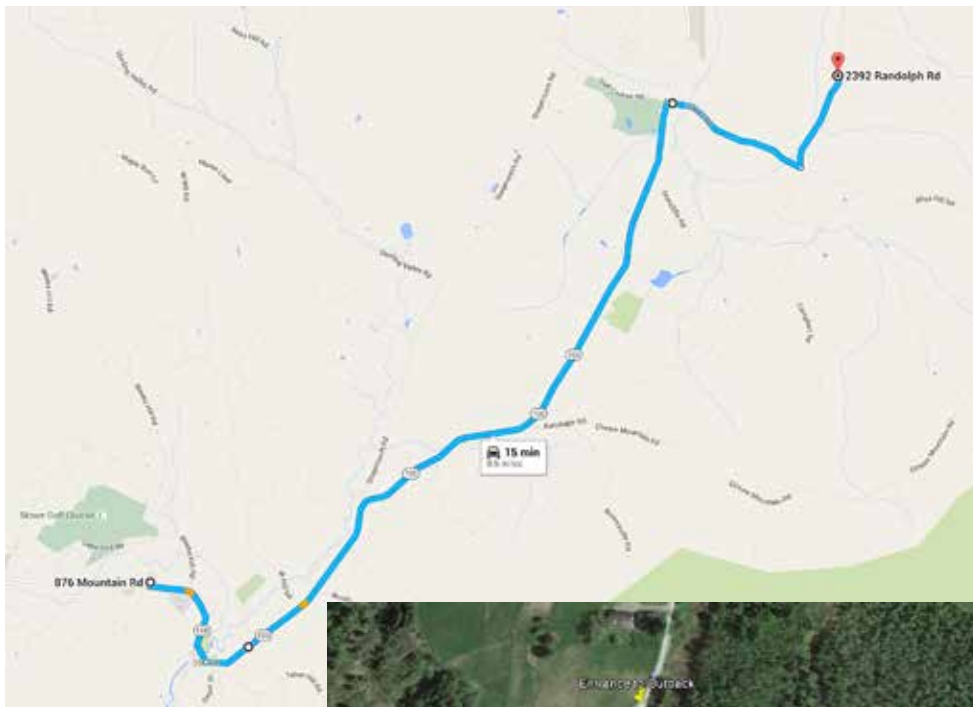

Simonds' Sunnyside Training Site

Gate GPS: 44°30'56.01"N/ 72°35'29.83"W

627 Bliss Hill Road, Morrisville

Description: Field

Directions: Turn left out of headquarters hotel on VT-108 South toward Stowe. After .9 mile turn left onto VT-100 North for 5.7 miles. Turn right onto Goeltz Road, go 1.1 miles. Continue straight onto Bliss Hill Road for .4 miles. Turn left at first driveway in between house and barn and follow marked path through field to woods and Sunnyside Field.

Time from HQ: 15 minutes

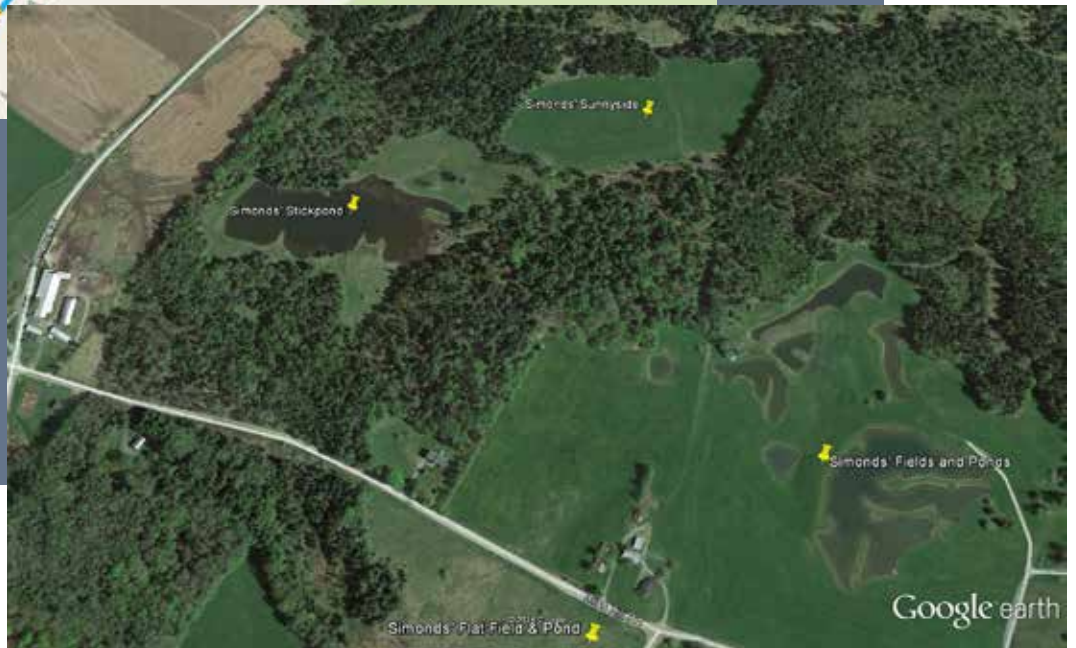
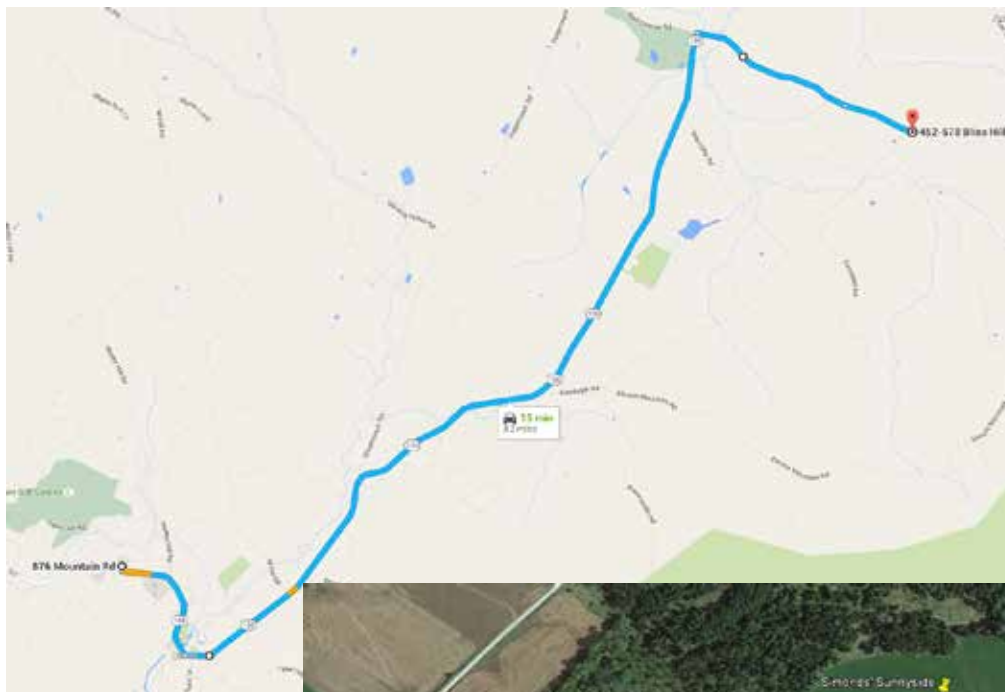

Tim Martin Hayfield Training Site

Gate GPS: 44°34'49.04"N / 72°27'11.36"W

2170 Town Hill Road, Wolcott

Description: Field

Directions: Turn left out of headquarters hotel on VT-108 South toward Stowe. After .9 mile turn left onto VT-100 North for 9.7 miles. At the traffic circle, take the 1st exit onto VT 15E for 7.0 miles. Turn left onto Town Hill Road for 2.2 miles. The Field is on your left.

Time from HQ: 32 minutes

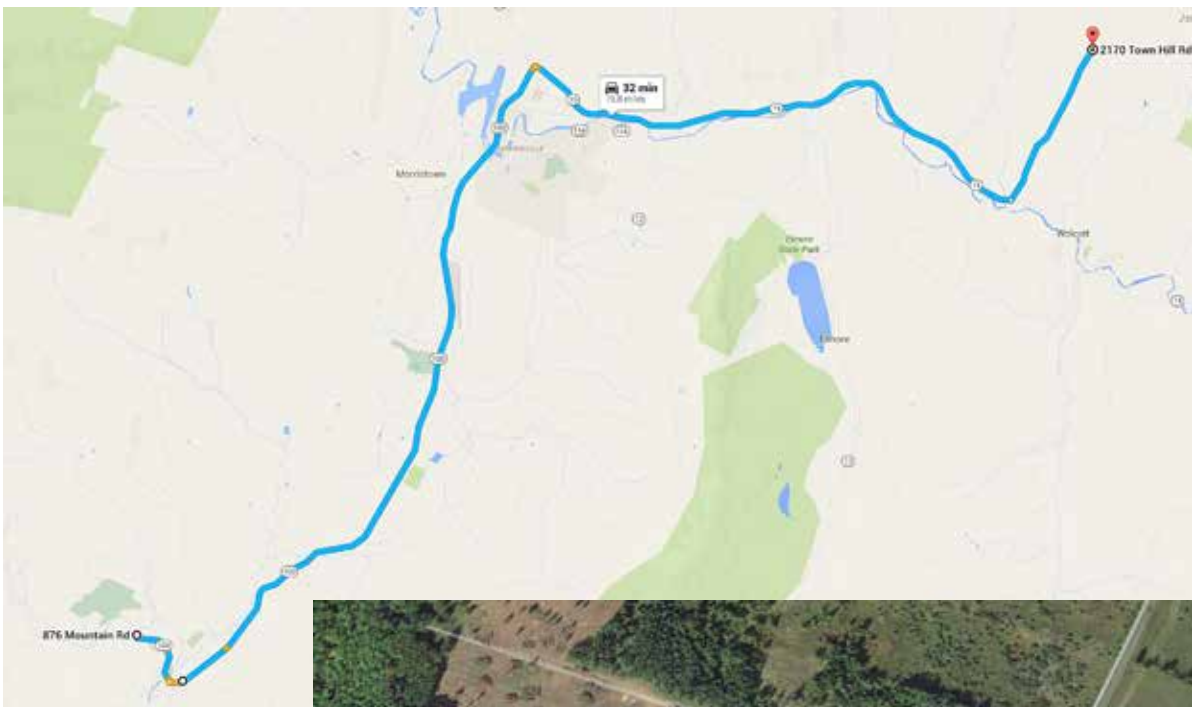

Vista Meadows / Miller Hayfield Training Site

Gate GPS: 44°30'32.05"N/ 72°37'29.39"W

Small Pond Road, Morrisville

- Description:** Fields & pond
- Directions:** Turn left out of headquarters hotel on VT-108 South toward Stowe. After .9 mile turn left onto VT-100 North for 4.6 miles. Turn left onto Small Pond Road.
- Follow signs to parking.
- Time from HQ:** 11 minutes

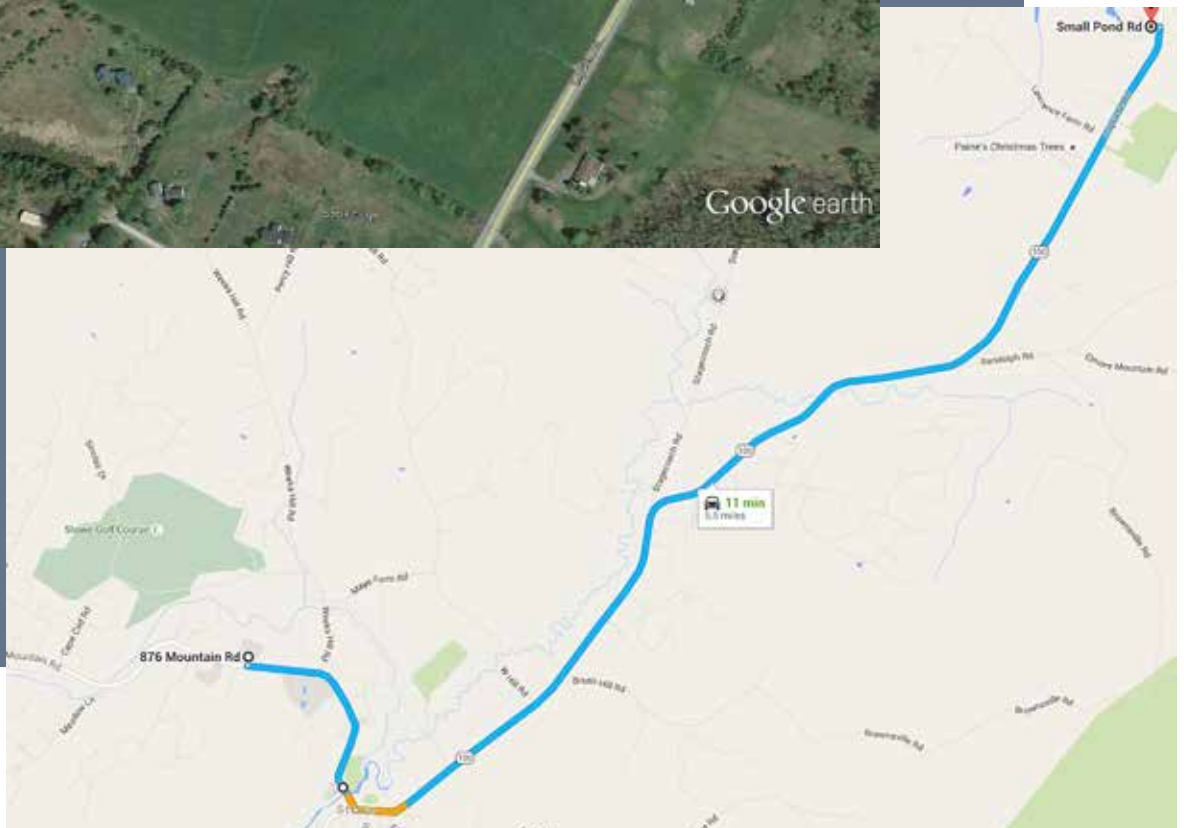

Under Orion Training Site

GPS: 44°23'13.95"N/ 72°21'1.64"W

1009 Ducharme Rd, Marshfield

Description: Fields

Directions: Turn left out of headquarters hotel on VT-108 South toward Stowe. After .9 mile turn left onto VT-100 North for 9.7 miles. At the traffic circle, take the 1st exit onto VT 15E for 14.0 miles. Turn left to stay on VT-15E for 4.9 miles. Take South Walden Road to VT-215S/Main Street in Cabot for 7.1 miles. Once you go through Cabot watch for and turn right onto Ducharme Hill Road. Drive 1 mile and bear right to Ducharme Road (gravel). Orion Farm field is on the right.

Time from HQ: 57 minutes

