



2023



Creswell, Oregon • November 11–18

NATIONAL RETRIEVER CHAMPIONSHIP





Lisa Johnson
Principal Broker



Susan Morrison
Broker



EXCLUSIVE PARTNER OF
LAND LEADER™

HorsepowerRealEstateProperties.com



Welcome to Retriever Valley Farm

*Currently being offered for sale
in Eugene, Oregon*

This retriever training farm offers 222+/- stunning acres in beautiful wine country southwest of Eugene. The land offers various contours with low lying hay fields, perfect for pattern work, as well as an exceptionally private circuit of waterways with multiple islands, spits, points, and visibility mounds. A long winding channel compliments the round and technical ponds.



The property also offers a timbered hillside with road and trail access and an upscale barn-dominium, built in 2012, adjacent to a large 4-bay shop. A guest house serves as home to the property's caretaker and the views and privacy are impeccable.

For a private showing of this property, reach our Broker, Susan Morrison, at 541-521-6227.

For more information on our high powered real estate marketing program, call Lisa Johnson, Principal Broker and Accredited Land Consultant at 541-510-4601.



HORSEPOWER REAL ESTATE



Contents

Welcome! 3

Field Trial Dedications 4, 5

Thank you to our Landowners! 4

Emergency Information 7

Event Information 9

Test Sites

- 1 Cox Butte11
- 2 Duck Central.12
- 3 Morley Property15
- 4 Kongsore Property16
- 5 Goose Hollow19

Airing Sites 20, 21

Oregon: A Guide to the Local Training Hazards 25

A Guide to Use of Training Grounds 24

Southern Training Sites 27

- 1 Kahn Ranch28
- 2 T.J. Lindbloom31
- 3 Kevin Bunnell32

Northern Training Sites 34

- 4 Lazy Keely Dan (LKD)35
- 5 Richard Anderson37
- 6 Gary Zellner38
- 7 Tru Line Kennels41
- 8 Josh & Amy Carter42

Slick

HONORARY TEST DOG



FC AFC Slick When Wet III

Owned by Ken Jackson

Handled by Ken Jackson
and Bill Sargenti

Slick started his field trial career with 15 derby points and 2 wins. He earned both of his titles as a 3 year old. In 2020, Slick was the High Point Open Dog, handled by Bill Sargenti. Slick ended his career with 178 All-Age points. During Slick's career, he had 9 open wins and 17 amateur wins and qualified for 10 nationals.

Slick stopped competing this year and is now enjoying his retirement.

It is an honor to officially retire Slick at this year's NRC as "Honorary Test Dog".

All our best wishes to the dogs that have earned
the privilege of competing at the

2023

National Retriever Championship!



Congratulations



from your friends at Purina –

The Official Dog Food of the 2023 National Open



www.proplansport.com

Trademarks owned by Société des Produits Nestlé S.A., Vevey, Switzerland



Welcome!

Welcome to the 2023 National Retriever Championship in Creswell Oregon. We would like to congratulate all the owners, handlers, and the very talented dogs. You have all earned a chance to compete in the most prestigious event our sport has to offer. We wish you all the very best of luck!

We are very fortunate to have several wonderful properties available this year. The names and descriptions of these properties are included in this directory. We would like to express our sincere appreciation to all the property owners. Please be respectful and follow the rules listed.

We would also like to thank all the local businesses that have advertised in this directory. Their contributions helped make this directory possible.

Most importantly I would like to personally thank all the volunteers who make this event possible. It is only through your efforts, dedication, and support that we can put on this event.

When you see a volunteer, please take a moment, and let them know that their time and energy is noticed and greatly appreciated.

Good Luck to all the contestants!

Kirk Naisbitt
2023 National Open Chairman



www.jcraventapcafe.com/menu

Monday–Tuesday: Closed
Wednesday–Thursday: 4:30PM–8:00PM
Friday: 4:30PM–9:00PM
Saturday: 4:30PM–8:00PM
Sunday: Closed

160 W 6th Ave • Junction City, OR

541.234.2162

Dedicated to . . .



Larry Mike Smith, aka Mike Smith

As a young man Mike always enjoyed hunting over and training his dogs but it was not until Mike joined the Sierra Nevada Retriever Club in the mid-80s, that a 35+ year commitment to our sport began.

Mike's relentless work ethic has made him a go-to guy for any task. Whether it was simply a training day or one of the countless weekend events, you can be certain that Mike will be out there throwing, shooting flyers, marshaling, being a stake chair, a field trial chairman, etc. This was most apparent at the national events! A west coast fixture Mike has been instrumental in numerous nationals. His experience and willingness to do whatever it takes help those events run smoothly. Mike became the west coast grounds guru, and in many ways, he set the standard for how that committee has come to function.

As a respected competitor and an accomplished judge, Mike was asked to judge the 2013 National Retriever Championship in Cheraw, South Carolina.

Mike not only put his efforts into our sport, but he also and more importantly served in the United States Air Force for over 10 years.

If you see Mike around this week, please thank him for his years of service both to our sport and our country.

Thank you to our Landowners!

Mary Ahlgren
Richard Anderson
Kevin Bunnell
Josh & Amy Carter
Richard Cordell

John & Amie Henninger
Ken & Sonya Jackson
Andy & Shirley Kahn
Bente Kongsore
T.J. and Debby Lindbloom

A.J. Morin
Dan & Keely Morin
Dianne Morley
Mons and Susan Morrison
Jerry & Jane Patopea
Gary Zellner

Peter Goodale

Duck hunting is where it all began. Besides needing a shotgun, Peter immediately realized hunters also needed a retrieving dog. In 1976, Pepper, a black Labrador retriever, joined the family. Peter trained Pepper using Walter's *Water Dog* book and discovered a new joy in his life—training retrievers. Next came competing in picnic trials sponsored by WVRC. It was not long before Peter realized he needed training for himself. He wanted to be a good dog handler. Every Thursday, Peter drove the distance to Scappose, OR to train with Jerry Patopea, learning dog handling and training skills. This was his routine for at least a year. It could also be said this is when the life as a field trialer for Peter Goodale was established. He and Pepper excitedly received a green ribbon in their first derby field trial. We thought this sport was going to be easy, but how quickly reality burst our bubble. That is when Jumpin' Black Flash, our next dog, and David, our first child, were welcomed into our family. Flash was Peter's first FC/AFC dog and Peter's first experience to run in a national field trial.

After our daughter Julie was born, the children and I traveled with Peter for another four years to trials. It was a tremendous amount of work preparing to leave on Thursdays for trials, come home late Sundays to unpack, and doing it all over again for the following Thursday. Eventually, we could no longer take our son out of school when he reached the first grade. Peter was on his own. I remember Peter staying as late as he possibly could on a Thursday evening to watch David, a first grader, play in a baseball game. Peter was expected to be in Klamath Falls for a trial. I was the baseball coach's assistant. Peter asked me before he left for K Falls, if he too should be helping to coach our children's teams? Field trialing easily takes away from family time. I felt sorry for Peter and the decision he had to make. With a few adjustments, Peter remarkably managed to continue training dogs, field trialing, coach his children in sports, serve the Lord and be a wonderful provider, husband and father for his family all of these years. He continues to give unselfishly and wholeheartedly himself to the best of his ability.

Besides WVRC, Peter supported Klamath Falls and Medford clubs. That did not stop other clubs from asking him to help shoot, throw, marshal or whatever

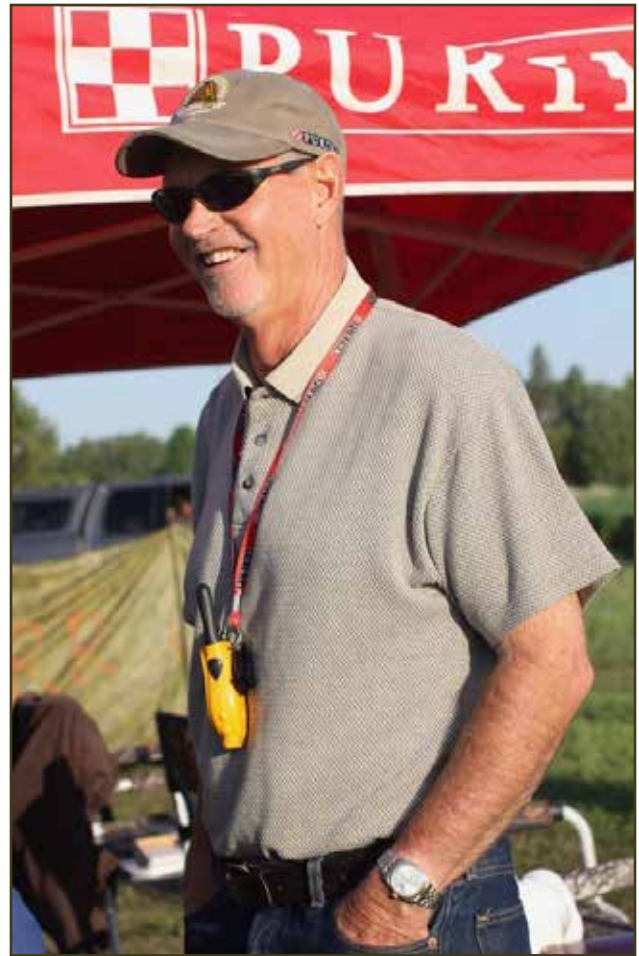

they needed at their trials. If help was needed, Peter could be counted on to contribute to his sport.

Peter has held many positions multiple times for club and nationals: president, field trial chairperson, gun captain, bird thrower chairman, marshal, and so on. He was chairperson for the National Amateur Trial in 1994 on Sauvie Island, OR. Considering this was prior to the internet, Peter and Regina Poer—a lifesaver—spoke to each other endlessly every evening on the phone for an entire year planning the national.

Between judging approximately 66 trials and attending nationals, Peter has traveled all over the US including the east coast, northeast, south, midwest, Alaska, west coast and the PNW. This includes judging the 2009 National Amateur Trial in Virginia, Minnesota.

I mentioned the joy training retrievers brings to Peter's life. It is also worthy to mention his tremendous fondness for the people he has trained with throughout these 47 years and the blessing of lifelong friendships.

We Help Make Your Dog

THE BEST IT CAN BE.



Proud Sponsor of the National Retriever Club

LEARN MORE AT AVERYSPORTINGDOG.COM



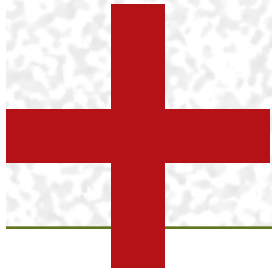

Emergency Information

Emergency Response Coordinator

Sonya Harrigfeld-Jackson
209-606-9494

COVID Coordinator

Ron Margiotta
503-407-3348

Veterinarians

On the Grounds

Dr. Sarah Love
Sport Dog Specialty Medicine

Dr. Jennell Appel
Sport Vet

Junction City

Countryside Animal Clinic
225 West 4th Avenue
Junction City, OR
541-998-6036

Creswell/Cottage Grove

Forrest Valley Veterinary Clinic
2555 Mosby Creek Road
Cottage Grove, OR
541-942-9132

Emergency Veterinarians

WilVet South
444 B Street
Springfield, OR
541-838-0577

Hospital, Urgent Care

Sacred Heart Medical Center Riverbend
333 RiverBend Dr
Springfield, OR
541-325-7050

BestMed Urgent Care
355 W Third Ave
Junction City,OR
541-998-6750

911
Police, Fire &
Ambulance

BEST IN SHOW
★★★

VIGOR PRO

DOG'S BEST FRIEND

Your Pet Approves

Positively impacts mood, sleep, appetite,
hormone regulation, pain and immune system.



OUR BROAD SPECTRUM FORMULA:

- premium CBD oil (no THC)
- stronger with higher milligrams
- for larger dogs & sporting dogs



Order yours today VigorProCBD.com



Event Information

Meeting Schedule

Friday November 10, 2023

- 8:00 am NRC Officers—Lane County Event Center
11:00 am FT Committee & Judges—Lane County Event Center
1:00 pm Retriever Advisory Committee—Lane County Event Center
2:00 pm NRC Annual Meeting—Lane County Event Center
796 West 13th Ave., Eugene, OR
Any additional committee meetings will be held in the general meeting room at the conclusion of the Annual Meeting
3:30 pm Bitch check following the Annual Meeting, Lane County Event Center.

Party Schedule

Cocktail Party

Friday Nov. 10, 2023, 5:30 pm
Lane County Event Center
Cocktail attire for the ladies
Jackets for the gentlemen

Winner's Party

At conclusion of the National
Emerald Valley Golf & Resort
83301 Dale Kuni Rd,
Creswell, OR

Workers' Party

Tuesday, Nov. 14, 2023, 5:30 pm
Emerald Valley Golf & Resort
83301 Dale Kuni Rd
Creswell, OR

Information

Headquarters

Comfort Inn & Suites
247 Melton Road
Creswell, OR 97426
541-895-4025

Food

Food will be available on the grounds during the trial

Training Birds

Brad Henman: 530-520-9464

Scratch Policy

Entry fees will be refunded in full for a bitch coming into season prior to and during the trial. A full refund will be given for a sick or injured dog with a veterinarian's certificate. The Field Trial Committee must approve extenuating circumstances before a refund will be given.



850-296-6866

drj@sportvetmobile.com



970-457-7697

sportdogvet@gmail.com

Congratulations *and* *Best of Luck* *to all the dogs!*

The veterinary team of SportVet Mobile and Sport Dog Specialty Medicine will be available during pre-National training and the National Amateur at Ronan, Montana to address any sport related injuries, illness and maintenance needs of competing dogs.

The team offers the following:

- Laser therapy
- Shockwave therapy
- Chiropractic adjustments
- Manual therapy
- E-stim whirlpool treatments
- Joint injection therapies-HA, PRP
- Diagnostic musculoskeletal ultrasound
- Digital X-ray



TEST SITE

1

COX BUTTE

GPS: 44.230944, -123.274639

Jerry & Jane Patopea
Junction City, OR

Directions From Headquarters

Do not use street address, use GPS Coordinates in Google Maps for directions to this property.

- Left turn on to I-5 N ramp to Eugene
- 12 miles. Use right two lanes to take exit 195A-195B toward OR-569W Randy Pape' Beltline
- Keep left merge onto 569W
- 6 miles. Take exit 6 toward Eugene Airport/Junction City
- Use any lane to turn left onto OR-99N
- 7.1 miles. Turn Left onto OR-36 W
- 1.9 miles. Turn right on Dorsey Ln
- 1.5 miles. Turn left onto High Pass Rd
- .5 miles. Right on Washburn
- 1.5 miles. Left turn on Cox Butte
- 1.9 miles. Left turn driveway for 27288

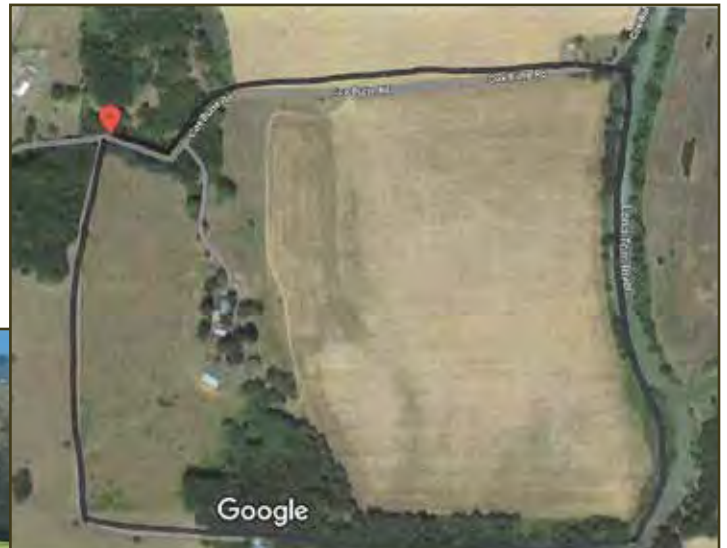

Directions From Headquarters

- Left turn on to I-5 N ramp to Eugene
- 12 miles. Use right two lanes to take exit 195A-195B toward OR-569W Randy Pape' Beltline
- Keep left merge onto 569W
- 6 miles. Take exit 6 toward Eugene Airport/Junction City
- Use any lane to turn left onto OR-99N
- 7.1 miles. Turn Left onto OR-36 W
- 1.9 miles. Turn right on Dorsey Ln
- 1.5 miles. Turn left onto High Pass Rd
- .5 miles. Right on Washburn
- 1.5 miles. Right turn on Cox Butte





**WE HELP OUR CLIENTS
SO THEY HAVE
TIME TO SMELL
THE PUPPIES AND DO
WHAT IS IMPORTANT IN
THEIR LIVES!**

Hooper Wealth 
MANAGEMENT GROUP

*Hooper Wealth Management Group offers securities and advisory services through Independent Financial Group, LLC (IFG), a registered broker-dealer and investment advisor. Member FINRA/SIPC. HWMG and IFG are unaffiliated entities.
OSJ Branch 12672 High Bluff Dr., Ste 200, San Diego, CA 92130*

We are dedicated to helping clients effectively pursue what's important in their lives – faith, family, friends, sports, hobbies, travel,

Helping them build a comprehensive financial plan that seeks to meet today's needs and prepares for tomorrow helps to accomplish this – and this is our greatest reward!

**2192 NE Stephens St.
Roseburg, OR 97470
541-440-6868**

www.hooperwealth.com



Synovetin OA



Don't let joint pain slow them down.

Give your canine athlete up to 1 full year of elbow pain relief with just 1 fast, simple treatment that directly targets the source of discomfort. Scan or visit activedognow.com/retriever to learn more.



This treatment can only be given by veterinarians at hospitals licensed in nuclear medicine. Temporary discomfort in the treated elbow of some dogs has been reported. Pet owners are provided instructions to moderate proximity to the treated joint for a short period of time following treatment. For more information, talk with your veterinarian or visit activedognow.com/cpinfo.



“Thanks to Synovetin OA, Tor’s elbow pain is completely gone, and now he’s a National Derby Finalist!”

**- Marcy Wright, owner
Horsetooth Retriever Kennel**

EXUBRION
THERAPEUTICS

TEST SITE

3

MORLEY PROPERTY

GPS Entrance #1: 43.918997, -123.109399
GPS Entrance #2: 43.9219110, -123.1291648

Dianne Morley
Creswell, OR

Information

Note that this location has two possible entrances. Both entrances are on Camas Swale Road. The turn into parking will be well-identified and staffed with parking officials.

Directions from Headquarters

- Head east on Melton towards Emerald Pkwy
- .1 miles. Right turn onto Emerald Pkwy
- .1 miles. Right turn onto Coverdale Rd (Cloverdale Road becomes Oregon Avenue which becomes Camas Swale Road)
- Travel 5.4 miles to Tolman Rd and Entrance #1 . Entrance #2 is another 1 mile heading West. See map.



TEST SITE

4

KONGSORE PROPERTY

GPS Entrance #1: 43.918997, -123.109399
GPS Entrance #2: 43.9219110, -123.1291648

Bente Kongsore
Creswell, OR

Information

Note that this location has two possible entrances. Both entrances are on Camas Swale Road. The turn into parking will be well-identified and staffed with parking officials.

Directions from Headquarters

- Head east on Melton towards Emerald Pkwy
- .1 miles. Right turn onto Emerald Pkwy
- .1 miles. Right turn onto Coverdale Rd (Cloverdale Road becomes Oregon Avenue which becomes Camas Swale Road)
- Travel 5.4 miles to Tolman Rd and Entrance #1 . Entrance #2 is another 1 mile heading West. See map.

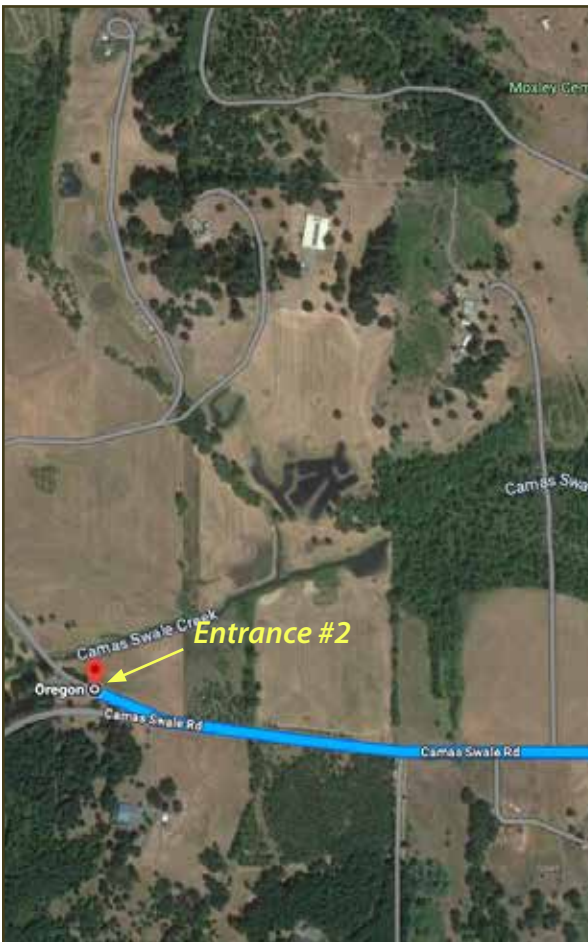

Thank you!

... to our generous Sponsors!



Photo by Mark Atwater

*We sincerely thank you all for your **contributions** and **support!***

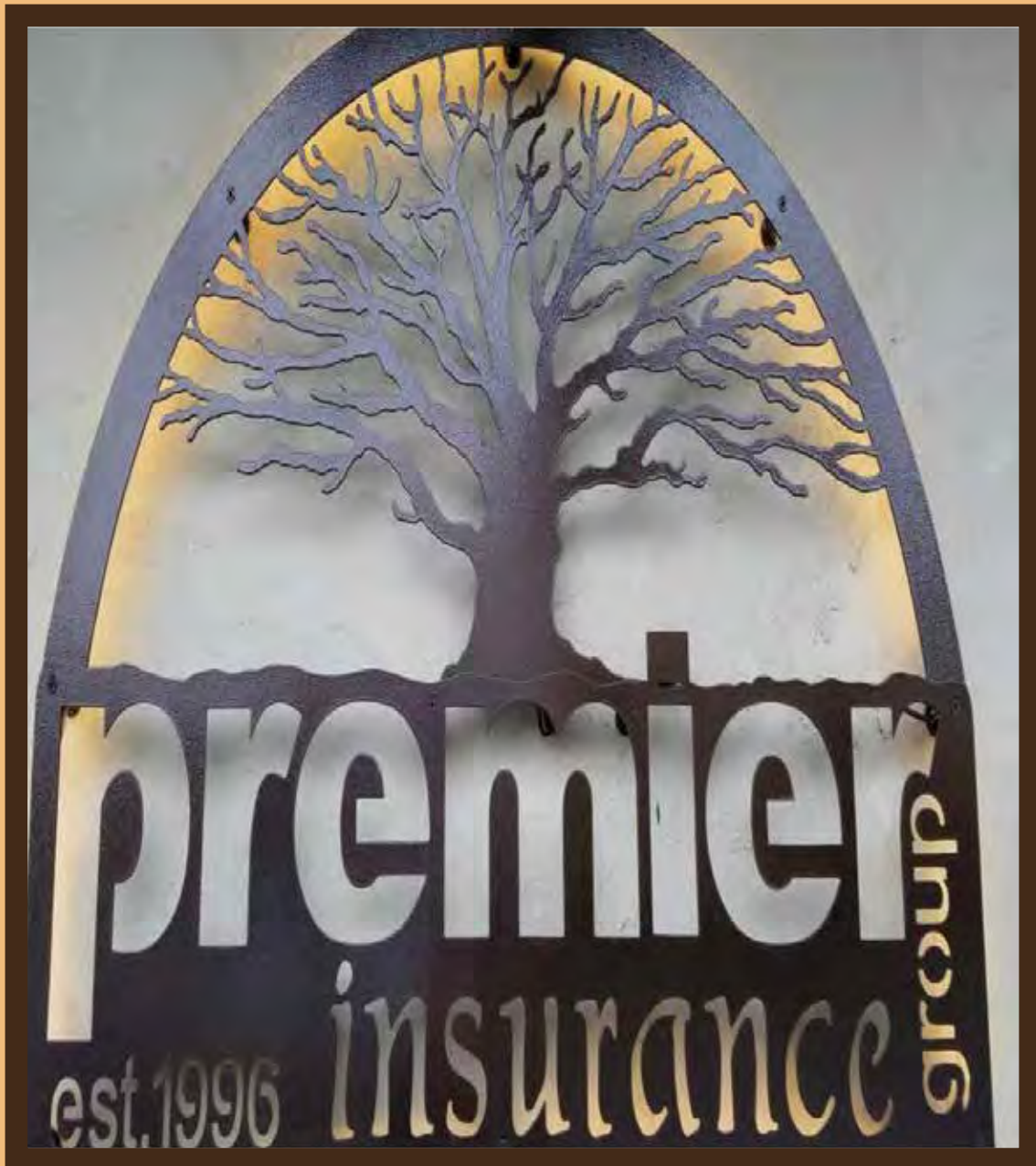

Premier Insurance Group

Protecting and Promoting Our Community Since 1996

541-672-9414 ■ 708 SE Mosher Ave ■ Roseburg, OR
info@prmrins.com

TEST SITE

5

GOOSE HOLLOW

GPS: 44.296210, -123.295278

Mary Ahlgren
24215 Territorial Highway
Monroe, OR

Directions from Headquarters

- Left turn on to I-5 N ramp to Eugene
- 12 miles. Use right two lanes to take exit 195A-195B toward OR- 569W Randy Pape' Beltline Keep left merge onto 569W
- 6 miles. Take exit 6 toward Eugene Airport/Junction City
- Use any lane to turn left onto OR-99N
- 7.1 miles. Turn Left onto OR-36 W
- 4.2 miles. Turn right onto Territorial Hwy
- 7.5 miles-Turn right



AIRING SITE NEAR CRESWELL

A.J. Morin
32929 Camas Swale Road
Creswell, OR

GPS: 43.922512, -123.055528

Instructions

The property is 3.4 miles from the Morley/Kongsore properties.

Please stay within the 25 acres indicated on the map. The neighboring property is not available.

Directions

Head west from Creswell on Camas Swale Rd. 75 yards past Florence Ave. (32929). Drive .28 miles north on the paved lane to the neighbor's house. Turn left and drive west along the fence line until crossing under the power line.

If it not too wet it is possible to train in the turquoise colored area to the west and north of the parking area. Please no vehicles on the conservation easement, walk-in only, and stay within the property boundaries.



AIRING SITES NEAR JUNCTION CITY

Ken & Sonya Jackson
27390 High Pass Road (house)
Junction City, OR

GPS: 44.2153111, -123.2723412

Instructions

Please enter through field gate (double green gate west of house entrance). Please keep gate closed. Please stay on gravel road if wet.

Training is available please contact Sonya Jackson 209-606-9494.

Why Not Kennels
Richard Cordell
92709 Alvadore Road
Junction City, OR

GPS: 44.175280, -123.249666

Instructions

Weather dependent. Traffic cones will be placed to indicate how far into the property can be accessed. Airing is in front of the shop. Please keep gate closed. Stay on established roads if wet.

Training can be available depending on conditions. Contact Kirk Naisbitt 775-742-4382.

RAFFLE AND SILENT AUCTION HIGHLIGHTS

Join us at this year's NRC Social Events for a chance to bid on or win one of these terrific items! And the best part is this is only a sample—there will be lots more available at the events!

There will be special raffles and bucket raffles kicking off at the Cocktail Party on Friday night and awarded on Tuesday evening at the Workers' Party. The silent auction will be held at the Cocktail Party.

Don't miss out on the fun!



Thomas Quinn print 21/56

*Labrador Quilt
handcrafted by Kathy Valadon*

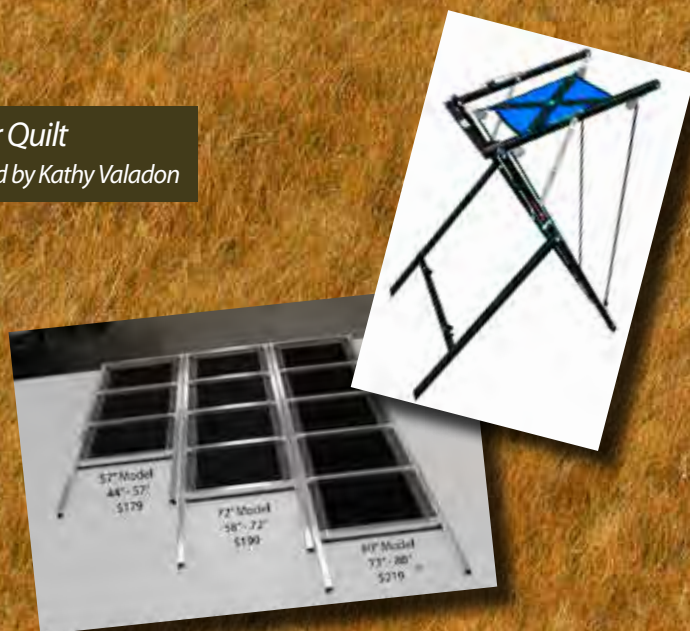



2 man duck hunt at the Clavius Duck Club
McDonald Island Ranch in San Joaquin County, CA



Gun Safe



Engraved Boom Gun
by Bobby Lee

Framed Super Chief
Photograph



2 man hunt at Flint Oak
Your choice of 3 different hunts! Located in Fall River, Kansas



TOXIC BURGER
Creswell
Eugene - Springfield

 @toxic_wings

toxicburger.com



**RED ROVER
RETRIEVERS**

RED ROVER RETRIEVERS

*Would like to congratulate
all the qualifiers for the
2023 National Open
in beautiful Creswell, Oregon!*

GOOD LUCK AND HAVE FUN!

Luann Pleasant
Ronan, Montana
209.840.1680

www.redroverretrievers.com

OREGON

Danger! A Guide to the Local Training Hazards

Foxtails



They are very dangerous to your dog. Your dog can die from them if they get them in their nose and are not sneezed out or removed. These awns are barbed and can travel through dog from any entry point. They can cause an abscess if they penetrate the skin anywhere. Don't walk, air or train your dog in these!

Salmon



Salmon poisoning is a potentially fatal condition in dogs that eat raw salmon. June is salmon fishing season in Roseburg and surrounding areas. If your dog should eat raw salmon, get medical attention as soon as possible. Clinical signs appear within 6 days. They are: Vomiting, lack of appetite, fever, diarrhea, weakness, swollen lymph nodes, and dehydration. Untreated death usually occurs within 14 days. 90 percent of untreated dogs die.

Poison Oak



It's typically found in rocky or shallow soiled areas, shaded or sunny areas. It typically has vibrant red leaves in the early spring and late fall, but the leaves are a deep green all summer. The leaves are made up of three leaflets and this is the best way to identify it. As the saying goes, leaves of three, let them be.

Rattlesnakes



The Western Diamondback makes it home in California and Oregon. Generally not aggressive, rattlesnakes strike when threatened or deliberately provoked, but given room they will retreat. Startled rattlesnakes may not rattle before they strike defensively. Rattlesnakes can swim and may be around water areas. If you or your dog gets bitten, seek medical attention immediately as a bite from one of these guys can be potentially fatal. Be especially careful around rock outcropping, but they can be anywhere. When it gets hot, you may encounter them more in the morning and late evening and even at night when it cools off. Be careful wherever you train. Check out the area for all hazards, not just the ones above. Check for ditches, holes, buried implements or anything else

A Guide to Use of Training Grounds

We would thank all the landowners. The following guidelines list the important considerations for the use of the NRC training properties and the NRC test grounds. These are no way meant to cover every possible consideration. When in doubt, use common sense and courtesy. Remember, we are invited guests on these properties.

1. The properties listed in this training guide are all private grounds developed for their owners for the training of their dogs. We are their guests and should act accordingly.
2. The use of these grounds shall be coordinated though through the field committee. The property rotation will be done through Jerry Patopea (Northern) and Andy Kahn (Southern).
3. No one may contact property owners for individual or group use or access to these properties except through the field committee.
4. The regulations listed for each property are in addition to these general guidelines.
5. Unless instructed otherwise close and secure all gates.
6. If wet, keep all trucks on established gravel roads. Dirt road accessibility will be weather dependent. Access fields only with UTVs or 4-wheelers.
7. Be wary of livestock and neighbors. Never shoot in the direction of any visible residence or livestock.
8. Unless otherwise noted, smoking on any property is prohibited, except in a closed vehicle.
9. Remove all your trash, including spent shells, dead birds and any other trash you find. Do not leave food scraps or spilled dog food on the grounds. Some properties specifically prohibit feeding on the grounds.
10. Stay well-away from kennels and residences.
11. Dead birds must be double bagged and disposed of in approved trash containers. Additionally, there will be a location at Richard Cordell's property to be used for bird disposal.
12. By entering any of these properties you acknowledge the risks inherent in outdoor sports whether such risks are apparent or hidden. All participants accept those risks and agree that they alone are responsible for the health and safety for themselves and others in their group. Participants, by their use of the properties, acknowledge that they hold the property owners, NRC, it's officers and members harmless and free of any liability for any accidents, injuries or damage to their persons or vehicles. Entering any the properties is further subject to the participants' agreement to be held fully responsible for any damage, accidental or otherwise, to the property and any animals, facilities, buildings or equipment located on the property.

Enjoy these wonderful properties. But, please, be courteous to the landowners and their neighbors.

Southern Training Sites

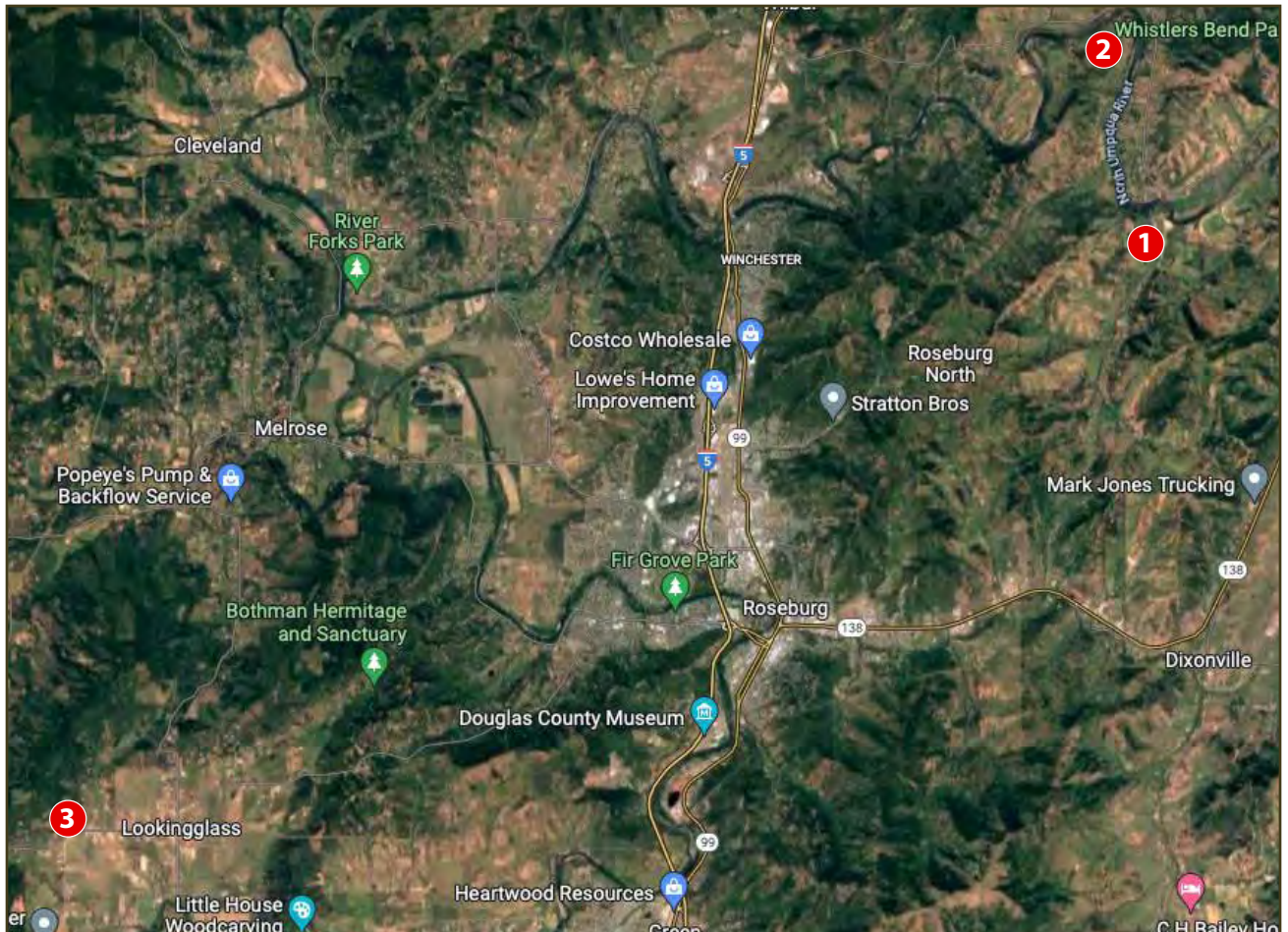

- 1** Kahn Ranch, Andy & Shirley Kahn
- 2** T.J. & Debby Lindbloom
- 3** Kevin Bunnell

TRAINING SITE

1

KAHN RANCH

GPS: 43.281064, -123.251863

Andy & Shirley Kahn
5120 Sunshine Road
Roseburg, OR

Instructions

Please stay on gravel roads, park in parking areas only. Please drive slow when going by the barns. Guest house and shop.



KAHN RANCH



Welcome to the 2023 National Retriever Championship contestants, workers, judges and sponsors!

We wish everyone good luck and a big thank you to all those people who make this event possible!

—Andy & Shirley Kahn

CLOVER
CREEK INC. 



Papé Machinery IS HERE TO SUPPORT YOUR PROPERTY

WITH 45 LOCATIONS ACROSS THE WEST

PAPÉ

MACHINERY



Keeps You Moving®

With locations in Washington, Oregon, Idaho, Nevada, and California, you are never far from superior machinery, industry-leading John Deere Precision Ag technology and our commitment to consistent, quality customer service.

Eugene, OR | (541) 334-7060



TRAINING SITE

2

T.J. LINDBLOOM

GPS: 43.314849, -123.262775

T.J. & Debby Lindbloom
1104 Rio Nes Lane
Roseburg, OR

Instructions

Please do not exceed 5 MPH when driving by houses. Please keep gates closed. If wet do not drive trucks off gravel roads.

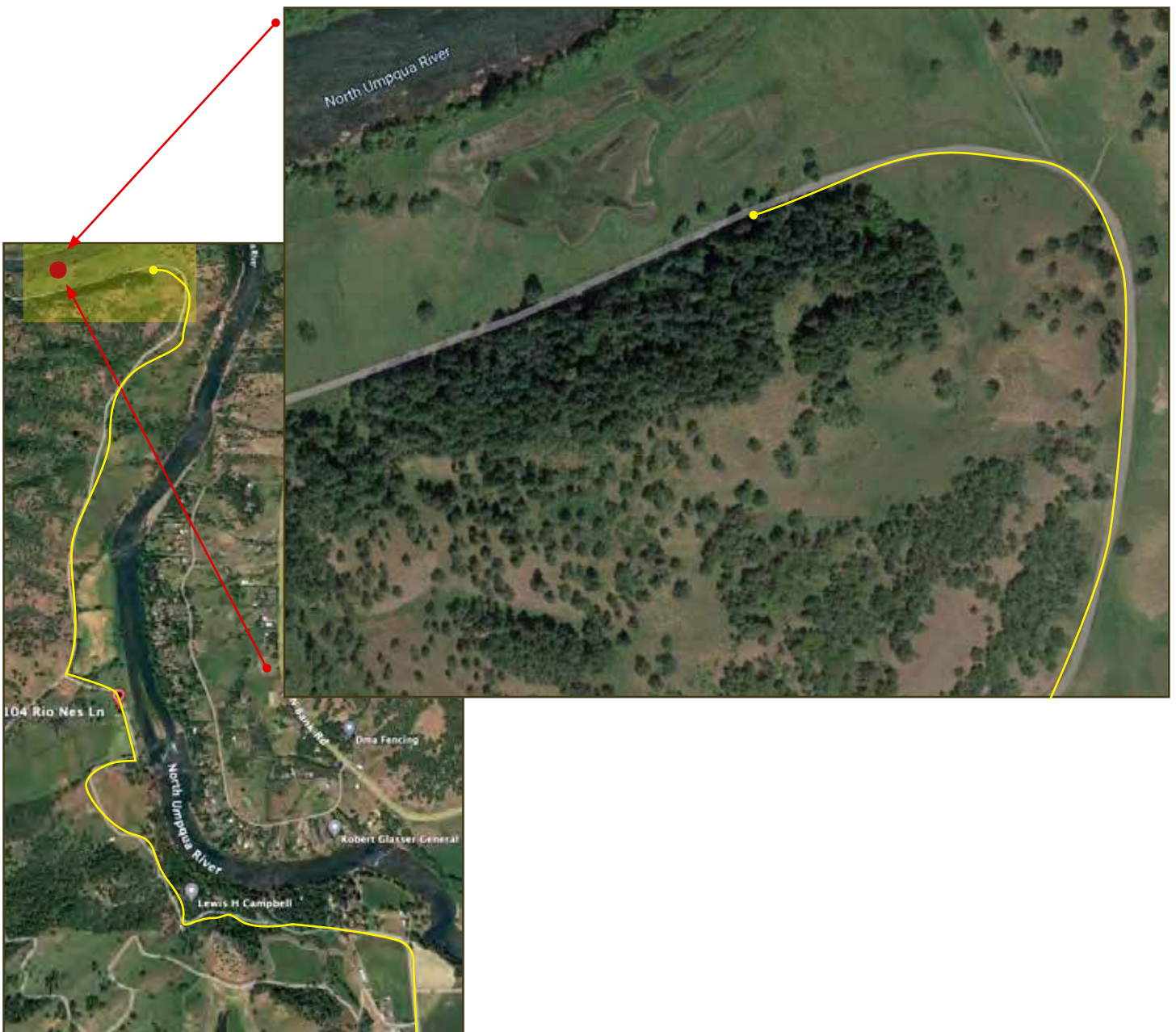

TRAINING SITE

3

KEVIN BUNNELL

GPS: 43.177943, -123.511260

143 Val Vista Ln
Roseburg, OR

Instructions

Training from 8 am–5pm



Synovetin OA



Don't let joint pain slow them down.

Give your canine athlete up to 1 full year of elbow pain relief with just 1 fast, simple treatment that directly targets the source of discomfort. Scan or visit activedognow.com/retriever to learn more.



This treatment can only be given by veterinarians at hospitals licensed in nuclear medicine. Temporary discomfort in the treated elbow of some dogs has been reported. Pet owners are provided instructions to moderate proximity to the treated joint for a short period of time following treatment. For more information, talk with your veterinarian or visit activedognow.com/cpinfo.

EXUBRION[®]
THERAPEUTICS



“Without Synovetin OA, River would likely have retired. Now, he’s the Canadian National Amateur Champion.”

- Kevin Ashfield

Northern Training Sites

- 4** Lazy Keely Dan (LKD)
Dan & Keely Morin
- 5** Richard Anderson
- 6** Gary Zellner
- 7** Tru Line Kennels, John
& Amie Henninger
- 8** Josh & Amy Carter

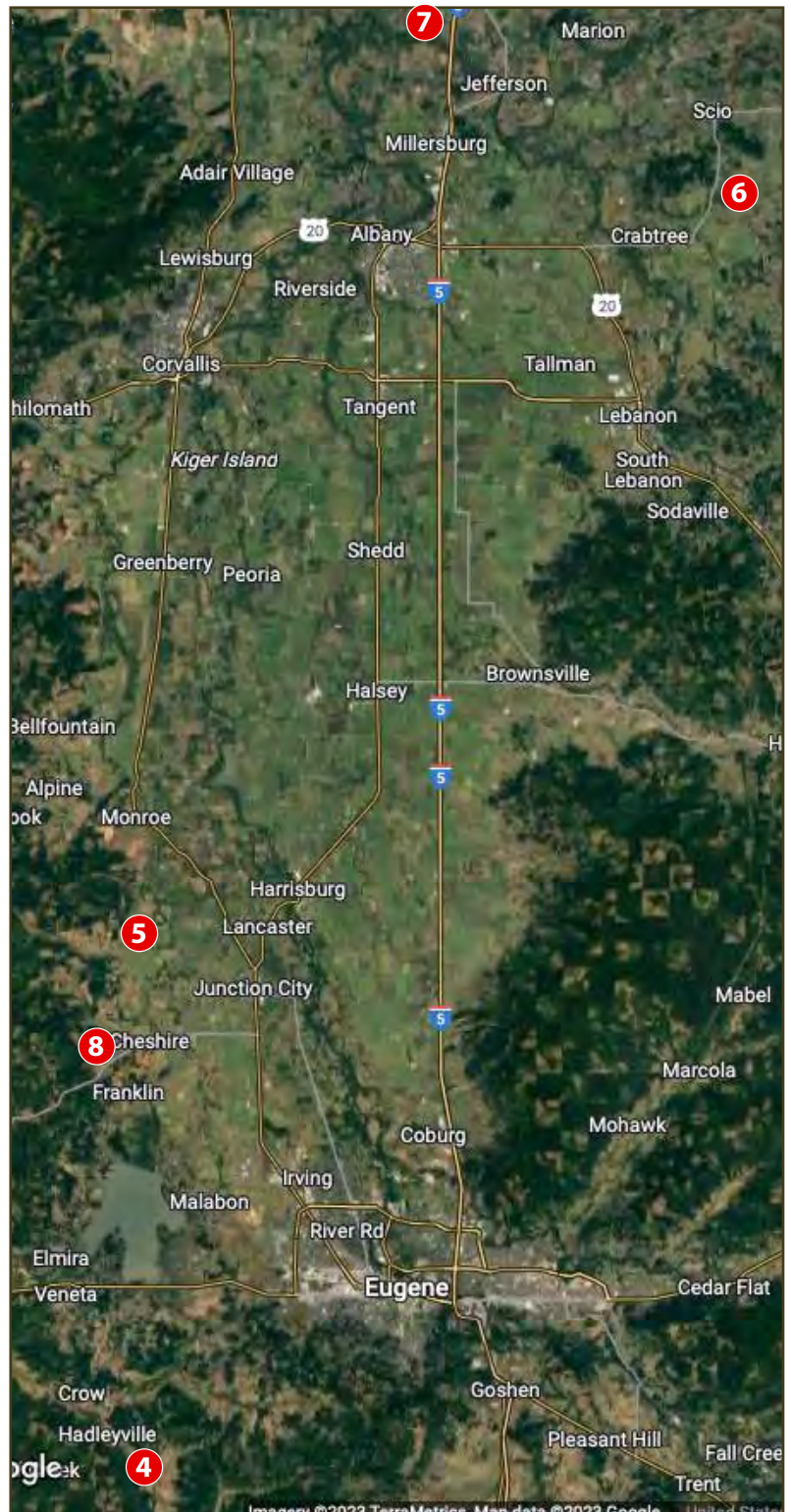

Instructions

No parking on the driveway off Territorial, please be considerate of the neighbor who shares the main driveway. The brown gate needs to be closed as groups enter and leave, stay on gravel roads at all times, no flyers to be shot in the area of round pond/brown gate. Please leave the place free of trash, garbage or dead birds.



Retriever News is Proud to be a Part of the

2023 National Retriever Championship

Congratulations to All of the Qualifiers ... Best of Luck!



Don't Miss the 2023 National Open Blog

- The Official Blog of the National Open Event!
- Featuring daily content from the event such as: test details, up-to-the-minute dog-work for each series, photos, videos, callbacks and more!

2023nrc.blogspot.com

Subscribe to Retriever News!

- Retriever Training and Health Articles
- Important Announcements
- Results, National Reports and more!
- 11 Issues \$60 (print & online)

theretrieversnews.com/subscribe



Instructions

Entry is only through the field gate, not through house driveway (paved). Please close gate when you leave. No training before 7:15 am. If it is wet, stay on gravel road with trucks. Speed limit is 15 mph. No trucks on main pond levy. Smoking in cars ONLY.



Please to not park in the middle of the driveway. Please do not drive trucks in the field if wet.



Great Dogs deserve Great Photos



UpClosePhoto.com

Mark Atwater, official photographer 229-220-9333



FOR EVERY TASK. FOR EVERY TERRAIN

The purpose of a utility vehicle is just that: utility. That's why our wide-range of utility vehicles are all built to be used for both work and play. These vehicles are durable, efficient and fun. In other words, it's the machine you're looking for.

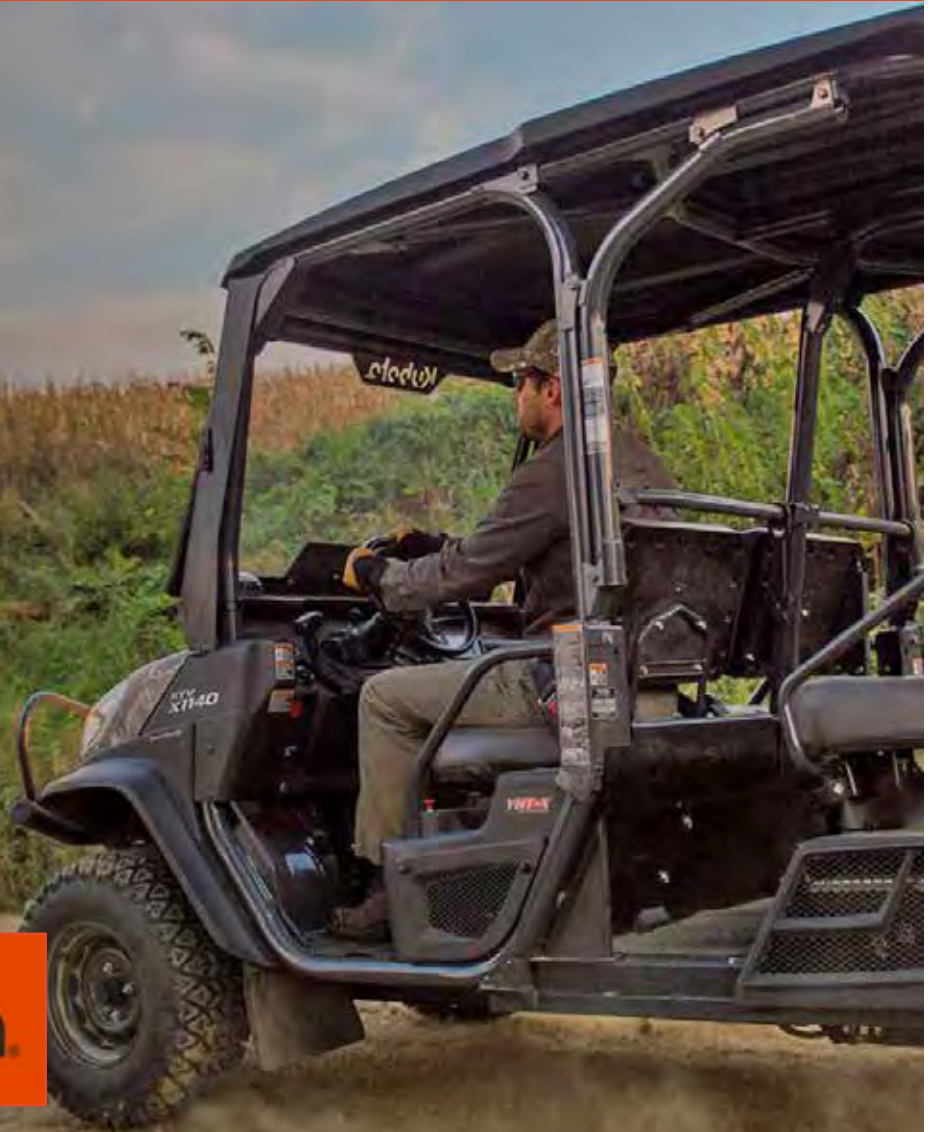

· SALES
· PARTS
· SERVICE
541-672-3369
uvtractor.com

2165 NE Stephens Street | Roseburg, OR 97470

Instructions

Please do not block entrance gate or park on the asphalt road. This is the driveway for clients going to the boarding kennel. There is a front and a back entrance to the property, which are gravel. All trucks stay on gravel roads only. ATVs or UTVs can drive anywhere. NO Shooting near the boarding kennel. Call for gate code if you want to open the gate on the back entrance 503-341-8145.



Instructions

Training from 8:00 am to 4:00 pm daily. Vehicles should remain on the gravel road and do not drive into the fields. ATVs and UTVs are allowed off-road. The gate will not be locked.

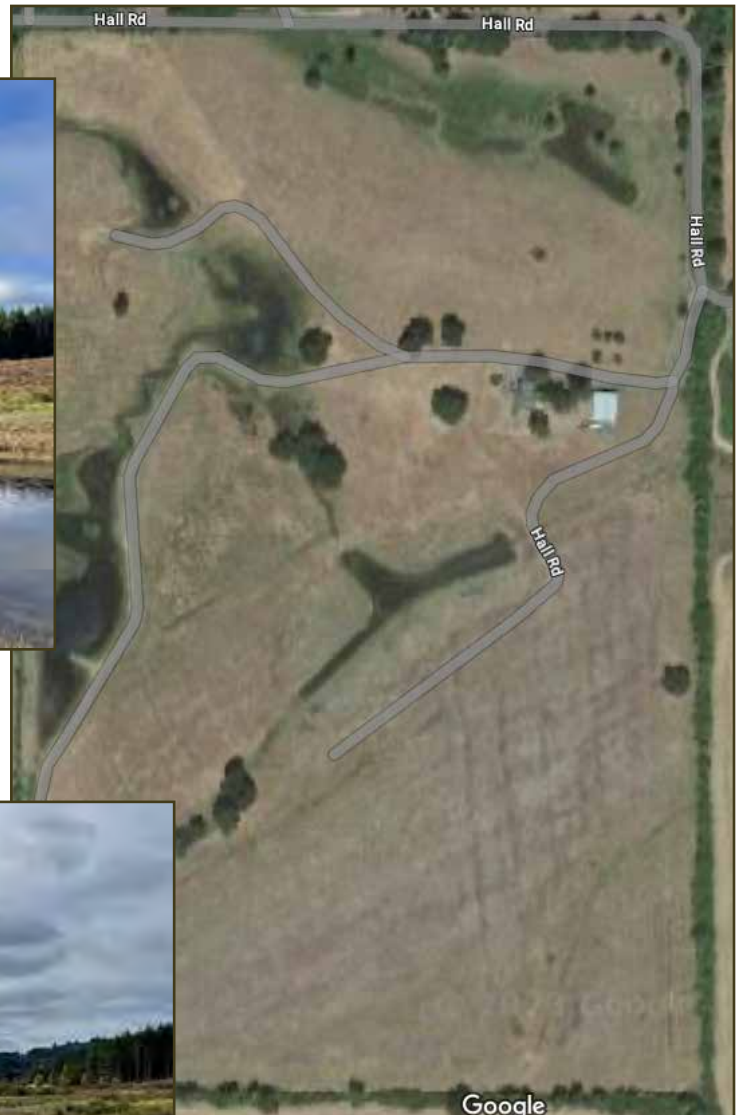

Welcome National Retriever Championship Participants



ZOOM MOTOR SPORTS



Motorcycle Parts & Accessories
Full Service Shop • Apparel
Diesel Performance • Import Performance
Truck/4x4 Accessories • Car Audio

541.673.7813
www.zoommotorsports.com



2745 NE Diamond Lake Blvd • Roseburg OR 97470

YOUR SOURCE FOR EVERYTHING



Motorcycle, ATV, UTV
in Douglas County



ZOOM MOTORSPORTS

541.673.7813

2745 NE Diamond Lake Blvd - Roseburg OR 97470
www.zoommotorsports.com

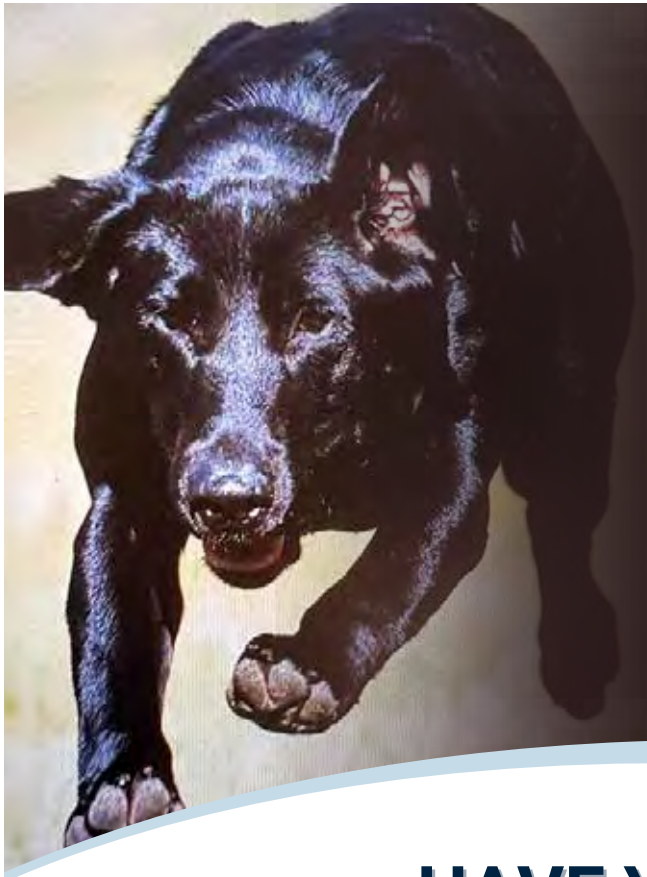

RECOVER FASTER.

PulseVet[®]
SHOCK WAVE

HAVE YOU HEARD?

PulseVet's shock wave sound energy is a non-invasive regenerative therapy for treating many of the most common injuries found in performance and working dogs.

THE ONLY SHOCK WAVE BACKED BY PUBLISHED VETERINARY RESEARCH

- Only 1-3 pain-free treatments needed
- Treatments take about 5 minutes
- Sedation-free
- Covered by most pet insurance

PULSEVET IS PROVEN SAFE AND EFFECTIVE FOR:

- Arthritis management
- Shoulder injuries and lameness
- Cruciate tears
- Back pain
- Bone healing

SCAN THE CODE OR VISIT PULSEVET.COM TO FIND A PROVIDER NEAR YOU!

Prefer we reach out to your vet? Contact Trudy Gage:
trudy.gage@pulsevet.com | (248) 259-2630

