

June 18–25, 2022



2022

Guide to Events, Test Sites, Training Grounds and the Roseburg Area

National Amateur Retriever Championship

Thank you!

... to our generous Sponsors!



GARMIN®
TRI-TRONICS



KENT®
CARTRIDGE

Photo by Mark Atwater

We sincerely thank you all for your **contributions** and **support!**

Contents

Welcome from the Chair3
Field Trial Dedication4
Landowners6
Schedule of Events7
Emergency Information9
Ask the Locals11
Danger! A Guide to the Local Training Hazards18
A Guide to the Use of Training Properties21

Test Sites

Andy & Shirley Kahn.12
T.J. & Debby Lindbloom13
Bente Kongsore.14
Dianne Morley15

Airing Sites

Northern16
Roseburg.17

Local Training Sites (Draw Sites)

T-1—Kevin & Pam Bunnell23
T-2—Dan Dawson24
T-3—John & Sue Hatfield25
T-4—Whistler’s Pond #1, Leon Gilbert26
T-5—Whistler’s Pond #2, Leon Gilbert27
T-6—Whistler’s Ranch, Leon Gilbert29
T-7—Rich Galetti30
T-8—Lynn Engle #132
T-9—Lynn Engle #233
T-10—Kingery Ranch34
T-11—Dennis & Susan Lynch35

Northern Training Sites

Goose Hollow, Mary Ahlgren38
Duck Central, Jerry Patopea & Jane Patopea39
Why Not Kennels, Richard Cordell40
Lazy Keely Dan (LKD), Dan & Keely Morin41
Tru Line Kennels, John & Amie Henninger43



Retriever News is Proud to be a Part of the
2022 National Amateur Championship

Congratulations to All of the Qualifiers ...

We Wish You All the Best of Luck!

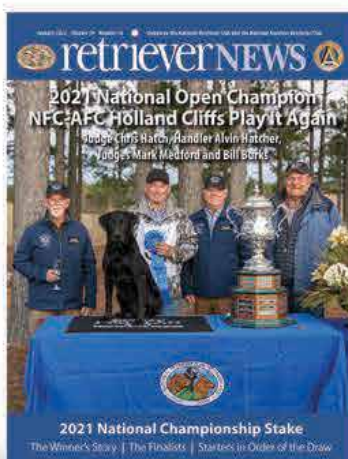
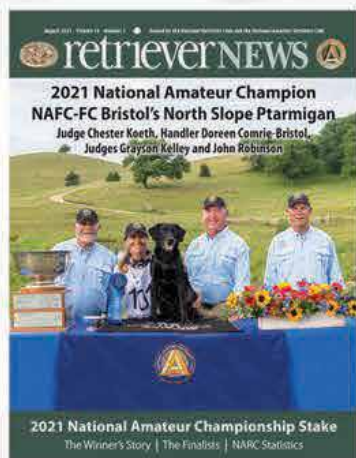

Check it Out!



Callbacks offers instant access to 1000's of members of the Retriever Community on your phone, tablet or computer!



Free membership gives you access to control your contact details, view the Callbacks directory online and more.



Callbacks also has an app for Apple and Android devices! Making your digital Callbacks experience more convenient than ever!

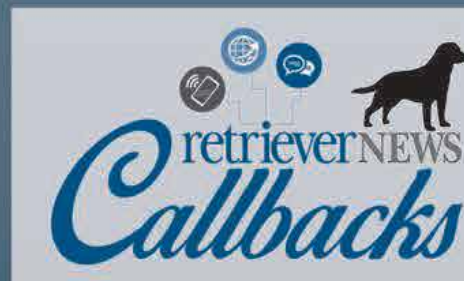

Secure Member Access is **FREE** and Easy ... **retrievernews.wildapricot.org**

retrieverNEWS | EntryExpress.

TheRetrieverNews.com • EntryExpress.net • 262-278-4201 • info@theretrievernews.com

Retriever News Social Media:

facebook.com/RetrieverNews • youtube.com/RetrieverNews

www.theRetrieverNews.com

Welcome!



to the

2022 National Amateur Retriever Club Championship

Congratulations to all the dogs and handlers who have qualified for this year's NARC. As a qualifier, you represent the best teams of dogs and handlers in our sport. On behalf of the National Amateur Retriever Club, we would like to welcome you to the beautiful Pacific Northwest.

We are honored to host this prestigious event; countless hours of preparation have gone into making it happen. I want to thank all the volunteers for your time, energy and commitment in making this event a success. It would not be possible without your dedication and support.

We are very grateful to the landowners, for making this event possible. The NARC would not be possible without their dedication and commitment to this sport. When you see our landowners, please take the time to thank them. Please remember to abide by the landowner's requests as spelled out in this book.

In addition, we would like to thank the clubs, judges and sponsors for all their work during the year. As always, we are thankful to our primary sponsors Purina and Avery for their generous contributions as well as, Kent, Garmin, and Dogtra. We are also very grateful for the support and contributions from Roseburg's local businesses and the community.

Please take the time to visit the local businesses, restaurants and tourist spots in the area. Please enjoy your stay and have fun.

Best of luck to all of you!

Sincerely,

Sonya Jackson
Chairman, 2022 National Amateur Retriever Club Championship



Field Trial Dedication



During the past year we have lost many dedicated individuals in our sport. On the West Coast we have lost four individuals: Gary Ahlgren, Pat Nicholls, Brookie Van de Brake, and Jack Vollstedt. All had different personalities and their approach to the sport was unique to each of them. All of these individuals were competitive, successful, dedicated to our sport. They were always willing to help and share their knowledge of the dogs and the sport. They all were owners of field trial properties, which they shared with the field trial community.



Gary Ahlgren

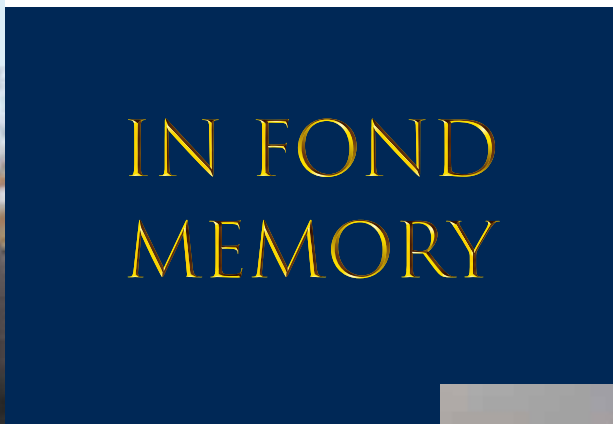

Jack Vollstedt



Pat Nicholls



Brooke Van de Brake



HONORARY TEST DOG

FC AFC Dottie Ray's League of Her Own

Owned by Andy & Shirley Kahn

Andy Kahn, Handler



Dottie

Dottie started her field trial career with 45 Derby points and finished it with 189 All-Age points. Last year at 11 years old she had 2 Open wins and an Open 2nd.

I have been blessed with some great dogs and Dottie is certainly one of them. She was dual titled at 3 and competed in numerous National Opens and Amateurs finishing the NARC in 2014. In 2016 Dottie won a Double Header at the Sage Hens Retriever Club trial in Denver, CA.

Dottie has stopped competing this year and she is now home enjoying her well deserved retirement.

It is a special tribute to officially retire Dottie at this years NARC as "Honorary Test Dog"

★ Thank you to the LANDOWNERS! ★

The National Amateur Retriever Club wishes to thank the following landowners for the generous use of their land:

Test Sites

Andy & Shirley Kahn
TJ & Debby Lindbloom

Bente Kongsore
Dianne Morley

Local Training Sites

Kevin and Pam Bunnell
Dan Dawson
John & Sue Hatfield
Whistler's Pond, Leon Gilbert
Whistler's Ranch, Leon Gilbert

Rich Galetti
Lynn Engle
Kingery Ranch
Dennis & Susan Lynch
A.J. Morin

Northern Training Sites

Goose Hollow, Mary Williams-Ahlgren
Duck Central, Jerry Patopea & Jane Patopea
Why Not Kennel, Richard Cordell
Lazy Keely Dan (LKD), Dan Morin & Keely Morin
TruLine Retrievers, John Henninger & Amie Henninger



Singing Our National Anthem

Tory Rose

Tory Rose is a locally grown singer-songwriter who has been performing all over the PNW for ten years in The Tory Rose Band.



Schedule of Events

Headquarters

Sleep Inn & Suites
2855 NW Edenbower Blvd
Roseburg OR 97471
800-253-2232

Party Schedule

Cocktail Party / Friday, June 17, 6:30 pm

Douglas County Fairgrounds
Cocktail attire for the ladies, jackets for the gentlemen

Double Header Winner's Party / Sunday, June 19, 7:30 pm

Andy & Shirley Kahn's Guest House at the Trial Grounds
5120 Sunshine Road, Roseburg OR
Dinner \$25: Contact Chris Hatch cell, 530-990-4425, for reservation

Workers' Party / Tuesday June 21, 6:30 pm

Splitz Bar and Grill at Ten Down Bowling Alley
2400 NE Diamond Lake Blvd. Roseburg OR

Winner's Party / Saturday, June 25, at conclusion of the National

Backside Brewing Company
1640 NE Odell Ave. Roseburg OR

Meetings Schedule

Friday June 17, 2022

- 8:00 am NARC Officers—Sleep Inn & Suites
- 11:00 am FT Committee and Judges—Sleep Inn & Suites
- 12:00 pm Merchandise and contestant packets will be available after 12 pm at the Douglas County Fairgrounds
- 2:00 pm Retriever Advisory Committee—Douglas County Fairgrounds
- 3:00 pm NARC Annual Meeting—Douglas County Fairgrounds

At the conclusion of the annual meeting any additional committee meetings will be held in the general meeting room at the Douglas County Fairgrounds
- Bitch Check Bitch check immediately following the annual meeting at the Douglas County Fairgrounds



Thank you!

2022 NARC Donors

Bailey Vet Clinic

Farmers Coop

Hooper Wealth

Premiere Insurance

Studio 348

Sport Vet / Sport Dog

Umpqua Valley Tractor

Zoom Motorsports



The veterinary team of SportVet Mobile and Sport Dog Specialty Medicine will be available during the National Amateur Roseburg event and pre-National training to address any sport related injuries, illness and maintenance needs of competing dogs.



The team offers the following:

- Laser therapy
- Shockwave therapy
- Chiropractic adjustments
- E-stim whirlpool treatments
- Joint injection therapies-HA, PRP
- Diagnostic musculoskeletal ultrasound
- Digital X-ray

850-296-6866

drj@sportvetmobile.com

970-457-7697
sportdogvet@gmail.com





Emergency Information

Emergency Response Coordinator

Andy Kahn
503-789-2565

COVID Coordinator

Jennifer Hennion
707-954-4008



Veterinarians

On the Grounds

Dr. Sarah Love
Sport Dog Specialty Medicine

Dr. Jennell Appel
Sport Vet

Roseburg

Bailey Veterinary Clinic
248 Garden Valley Road, Roseburg
541-673-4403

Parkway Animal Hospital
2655 NW Edenbower Blvd, Roseburg
541-672-1621

Creswell/ Cottage Grove;

Forest Valley Veterinary Clinic
2555 Mosby Creek Road, Cottage Grove
541-942-9132

Ambulance, Fire & Police Departments

Emergency 911

Police Non-Emergency 541-440-4471

Hospital, Urgent Care

Mercy Medical Center
2700 NW Stewart Parkway
Roseburg, OR 97471

Evergreen Urgent Care
2570 NW Edenbower Blvd
Roseburg, OR 97471





"Since 1921"

**Proudly Welcomes NARC
Qualifiers to Roseburg.**
Good Luck to all Participants!



www.dcfarmers.com

**3171 NE Stephens St.
Roseburg, OR 97470
541-673-0601**

**124 SW Douglas Blvd.
Winston, OR 97496
541-679-8380**



Ask the Locals



Where is the best place for dinner?

Roseburg

Parrot House

1851 SE Stephens Street

True Kitchen

629 SE Main Street

Mariachi Loco

719 SE Jackson

Dino Ristorante Italiano

404 SE Jackson

Creswell

Los Cabos Mexican

106 E Oregon Ave

Bahn Mi & Brews

285 E Oregon Ave

Oak Thai Cuisine

2 W Oregon Ave

Where is the best place for lunch?

Roseburg

Jersey Lilly

1430 NE Dee Street

Granny's Mini Hut

346 NE Ward Street

Red Robin

2200 NW Stewart Park

The Lot-Food Trucks

444 SE Oak

Creswell

Creswell Bakery

182 S 2nd Street

Farmlands Market

204 W Oregon Ave

Bahn Mi & Brews

285 E Oregon Ave.

Where is the best pizza in town?

Roseburg

Old Soul Pizza

525 SE Main

Mountain Mike's

772 West Harvard

Abby's Pizza

2585 NE Diamond Lake Blvd

1611 NE Stephens Street

Creswell

Figaro's Pizza

167 E Oregon Ave

What is the best veterinary clinic?

Roseburg

Bailey Veterinary Clinic

248 NW Garden Valley Blvd

Cottage Grove

Forest Valley Vet Clinic

2555 Mosby Creek Rd

Eugene

Echo Hollow Vet Hospital and Urgent Care

1980 Echo Hollow Rd, Suite A

Where do you buy dog supplies?

Roseburg

Douglas County Farmers Co-Op

3171 NE Stephens Str

Mini Pet Mart

333 NE Garden Valley Blvd

Costco

4141 NE Stephens Str

Costal Farm & Ranch

782 NE Garden Valley Blv

Where do you get your car or truck repaired?

Roseburg

Walker Brothers Auto Repair

1225 NE Stephens Str

Mulholland Auto Repair

1650 NW Mulholland Dr

O'Brien's Truck-N-Auto Repair

80 Kester Road

Mobile Tune

504 SE Rose Str



TEST SITE #1

GPS: 43.281064, -123.251863

Andy & Shirley Kahn

5120 Sunshine Road, Roseburg OR

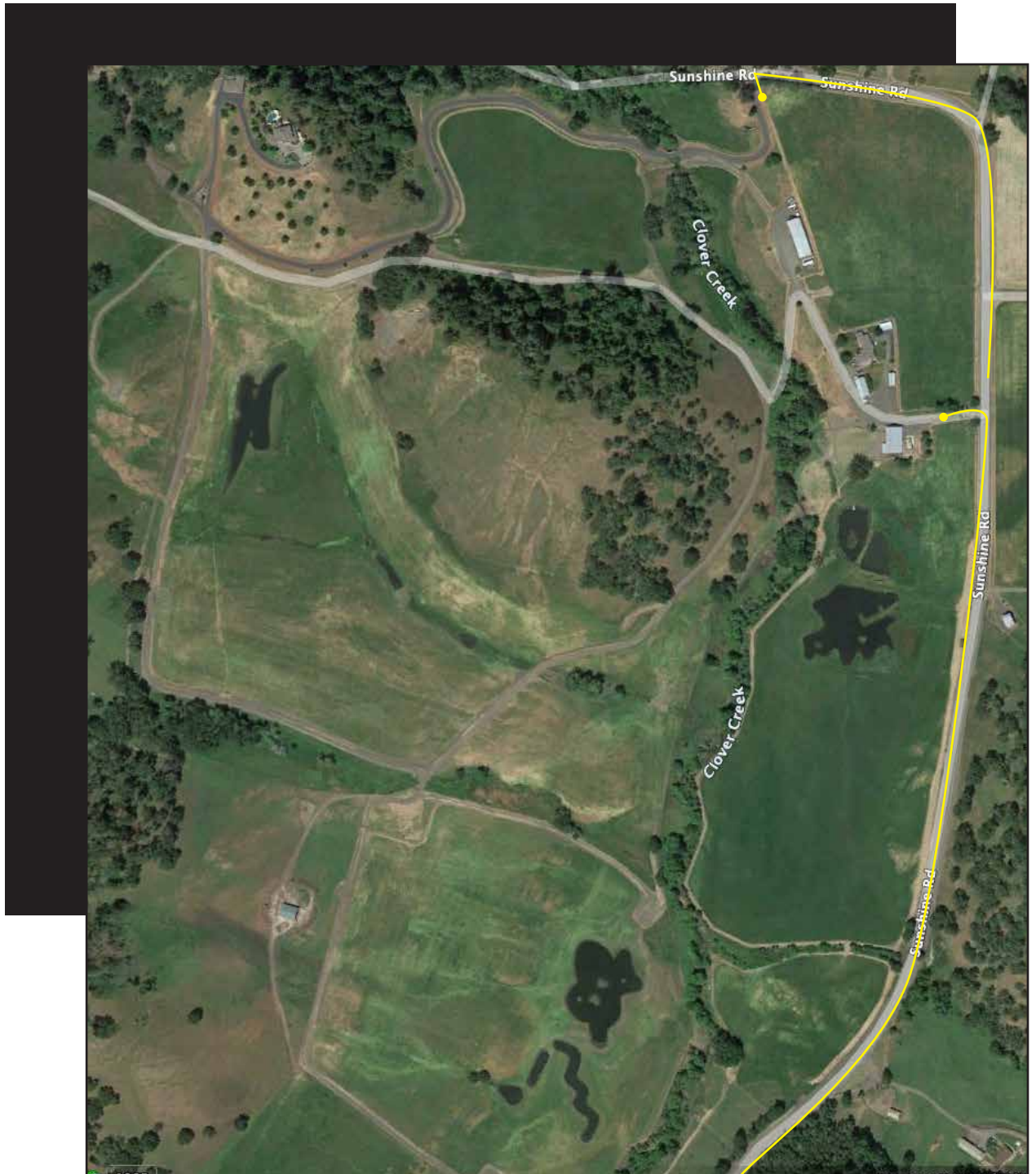

TEST SITE #2

GPS: 43.314849, -123.262775

T.J. and Debby Lindbloom

1104 Rio Nes Lane, Roseburg OR



TEST SITE #3

GPS: 43.9219110, -123.1291648

Bente Kongsore

30709 Camas Swale Road, Creswell OR

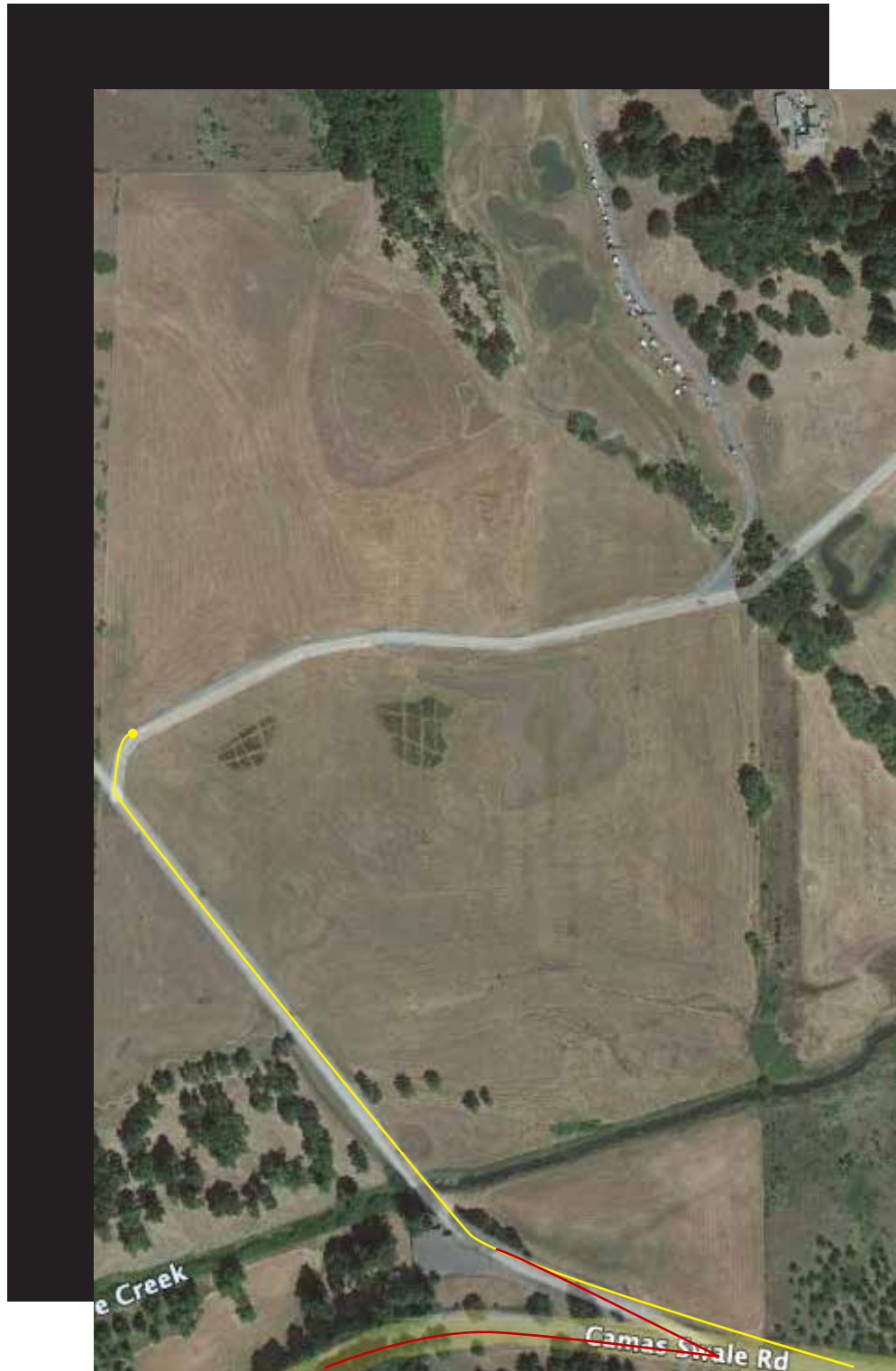

TEST SITE #4

GPS: 43.9219110, -123.1291648

Dianne Morley

30707 Camas Swale Road, Creswell OR



AIRING NEAR NORTHERN SITES

A.J. Morin

GPS: 43.922512, -123.055528

32929 Camas Swale Road, Creswell OR



The property is 3.4 miles from the Morley/Kongsore property.

Please stay within the 25 acres indicated on the map. The neighboring property is not available.

Directions

Head west from Creswell on Camas Swale Rd. 75 yards past Florence Ave, turn right on a paved lane (32929). Drive .28 miles north on the paved lane to the neighbor's house. Turn left and drive west along the fence line until crossing under the power line.

You may need to open the electric fence when you turn right off the paved lane.

There are about 25 acres, most are in a conservation easement (the turquoise colored area). There are about 5 acres not in the conservation easement where you can park. The conservation area is fenced with a non-barbed wire. Go through the fence or use the gate on the southwest corner of the property.

You can train in the turquoise colored area to the west and north of the parking area. Please no vehicles on the conservation easement, walk-in only, and stay within the property boundaries.



AIRING NEAR ROSEBURG

GPS: 43.216621, -123.292747

NE Diamond Lake Blvd/N Umpqua Highway, Roseburg OR

Heading west out of Roseburg on the way to the Kahn and Lindbloom properties, is about a 20 acre designated field for airing. The field is accessible via the Oregon Department of Fish & Wildlife parking lot. There will be signs.



OREGON

Danger! *A Guide to the Local Training Hazards*

Foxtails



They are very dangerous to your dog. Your dog can die from them if they get them in their nose and are not sneezed out or removed. These awns are barbed and can travel through dog from any entry point. They can cause an abscess if they penetrate the skin anywhere. Don't walk, air or train your dog in these!

Salmon



Salmon poisoning is a potentially fatal condition in dogs that eat raw salmon. June is salmon fishing season in Roseburg and surrounding areas. If your dog should eat raw salmon, get medical attention as soon as possible. Clinical signs appear within 6 days. They are: Vomiting, lack of appetite, fever, diarrhea, weakness, swollen lymph nodes, and dehydration. Untreated death usually occurs within 14 days. 90 percent of untreated dogs die.

Poison Oak



It's typically found in rocky or shallow soiled areas, shaded or sunny areas. It typically has vibrant red leaves in the early spring and late fall, but the leaves are a deep green all summer. The leaves are made up of three leaflets and this is the best way to identify it. As the saying goes, leaves of three, let them be.

Rattlesnakes



The Western Diamondback makes it home in California and Oregon. Generally not aggressive, rattlesnakes strike when threatened or deliberately provoked, but given room they will retreat. Startled rattlesnakes may not rattle before they strike defensively. Rattlesnakes can swim and may be around water areas. If you or your dog gets bitten, seek medical attention immediately as a bite from one of these guys can be potentially fatal. Be especially careful around rock outcropping, but they can be anywhere. When it gets hot, you may encounter them more in the morning and late evening and even at night when it cools off. Be careful wherever you train. Check out the area for all hazards, not just the ones above. Check for ditches, holes, buried implements or anything else



Great Dogs deserve Great Photos



UpClosePhoto.com

Mark Atwater, official photographer 229-220-9333

Welcome

National Amateur Retriever Championship Participants



ZOOM

MOTOR SPORTS

Motorcycle Parts & Accessories
Full Service Shop • Apparel
Diesel Performance • Import Performance
Truck/4x4 Accessories • Car Audio



Find us on
Facebook

2745 NE Diamond Lake Blvd • Roseburg OR 97470

541.673.7813

www.zoommotorsports.com

YOUR SOURCE FOR EVERYTHING



**Motorcycle, ATV, UTV
in Douglas County**

OAKLEY

Kenthal

**ROCKSTAR
ENERGY DRINK**

MONSTER

ZOOM

MOTORSPORTS

541.673.7813

2745 NE Diamond Lake Blvd • Roseburg OR 97470
www.zoommotorsports.com

A Guide to the Use of Training Properties

The following guidelines list important considerations for the use of the National training grounds and National Amateur Test Grounds that are, thanks to the generosity of the owners, available for our use. These are in no way meant to cover every possible consideration. When in doubt, use common sense and courtesy. Remember, we are invited guests on these properties. The training property sites are open from 8 am to 5 pm.

1. The properties listed in this training guide are all private grounds developed by their owners for the training of their dogs. We are their guests and should act accordingly.
2. The use of these grounds shall be coordinated through the field trial committee and the random draws for property use.
3. No one may contact owners for individual or group use or access these properties except through the field trial committee.
4. The regulations listed for each property are in addition to these general guidelines.
5. Unless instructed otherwise close and secure all gates at all times.
6. Keep vehicles to the edges of fields and away from pond banks. Access fields only with UTVs or 4-wheelers.
7. Be wary of livestock and neighbors. Never shoot in the direction of any visible residence.
8. Unless otherwise noted, smoking on any property is prohibited, except in a closed vehicle.
9. Remove all of your trash, including spent shells, dead birds and any other trash you find. Do not leave food scraps or spilled dog food on the grounds. Some properties specifically prohibit feeding on the grounds.
10. Stay well-away from kennels and residences.
11. **Dead birds must be double bagged and disposed of in approved trash containers.** Additionally, there will be a trash container at Andy and Shirley Kahn's property that can be used for bird disposal.
12. By entering any of these properties you acknowledge the risks inherent in outdoor sports whether such risks are apparent or hidden. All participants accept those risks and agree that they alone are responsible for the health and safety for themselves and others in their group. Participants, by their use of the properties, acknowledge that they hold the property owners, NARC, its officers and members harmless and free of any liability for any accidents, injuries or damage to their persons or vehicles. Entering any the properties is further subject to the participants' agreement to be held fully responsible for any damage, accidental or otherwise, to the property and any animals, facilities, buildings or equipment located on the property.
13. Enjoy these wonderful properties. But, please, be courteous to the landowners and their neighbors.



Local Training Sites (Draw Sites)

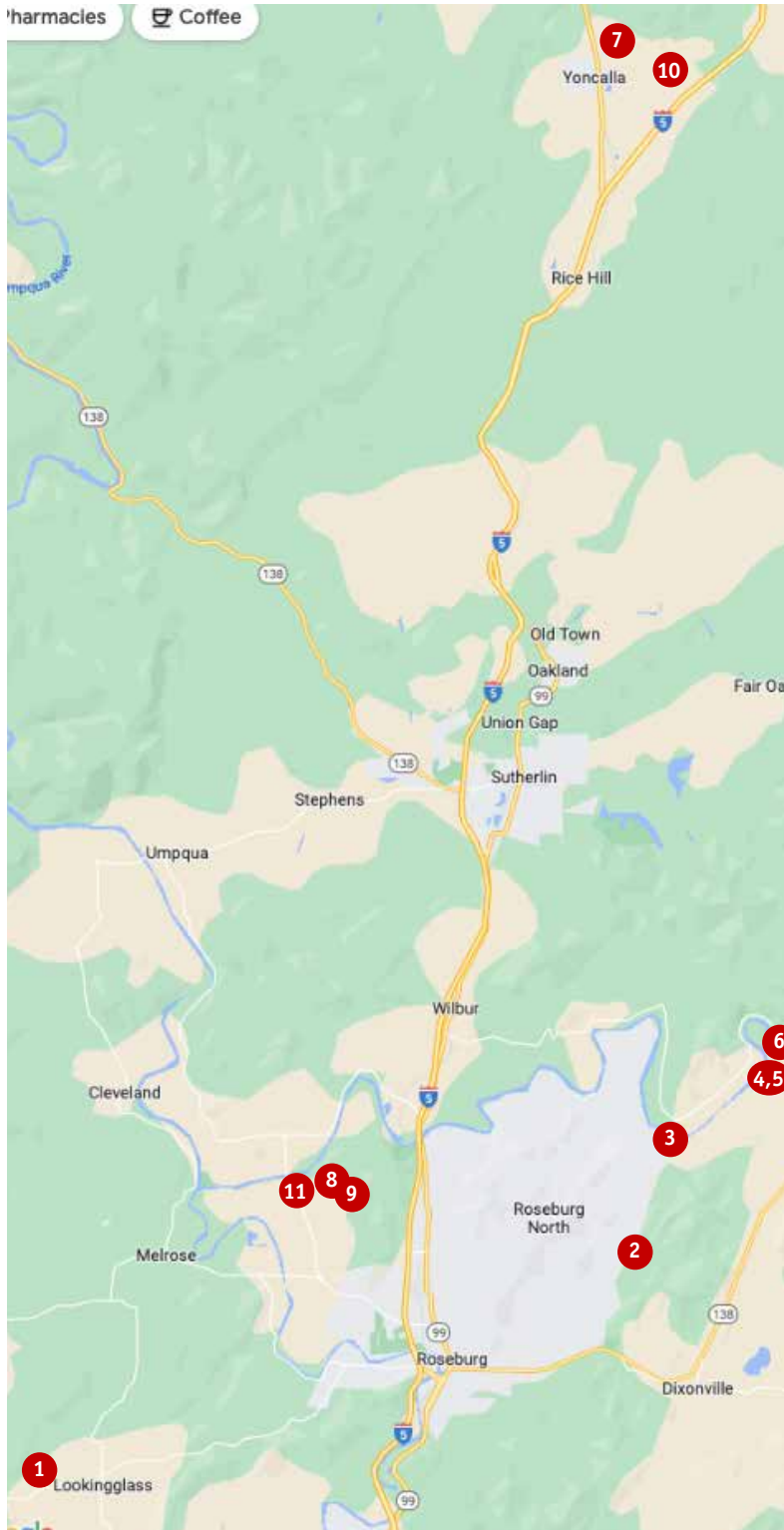

The following sites are mainly for smaller amateur training groups. They are in the vicinity of Roseburg. They will be used on a half-day basis, from 8 am to 12 pm or from 1 pm to 5 pm. There will be a draw and sign-up at the headquarters (Sleep Inn in Roseburg) every evening at 6 pm, starting on Sunday June 12th through Thursday, June 16th. All training grounds will be on a first-come, first-served basis.

- T-1. Kevin and Pam Bunnell
143 Val Vista, Roseburg
- T-2. Dan Dawson
2589 Sunshine Road, Roseburg
- T-3. John & Sue Hatfield
5377 Sunshine Road, Roseburg
- T-4. Whistler's Pond #1, Leon Gilbert
10120 South Bank Drive, Roseburg
- T-5. Whistler's Pond #2, Leon Gilbert
9860 South Bank Drive, Roseburg
- T-6. Whistler's Ranch, Leon Gilbert
1582 Whistler Park Road, Roseburg
- T-7. Rich Galetti
436 Old Applegate Road, Yoncalla
- T-8. Lynn Engle #1
579 Fisher Road, Roseburg
- T-9. Lynn Engle #2
579 Fisher Road, Roseburg
- T-10. Kingery Ranch
1584 Elkhead Road, Yoncalla
- T-11. Dennis & Susan Lynch
249 Quail Road, Roseburg



Kevin & Pam Bunnell

TRAINING SITE T-1 (Draw)

GPS: 43.177943, -123.511260

Gate code 1234#

143 Val Vista Ln, Roseburg OR

Approximately 30 acres
with pond and running
water. There will be a gated
driveway with a gate code of
1234#.



Land only. Rolling hills.



John & Sue Hatfield

GPS: 43.2820736, -123.2501026

TRAINING SITE T-3 (Draw)

5377 Sunshine Road, Roseburg OR



Land only. Access on Stillwater Road. The field is directly across the road from Andy Kahn's mailbox at 5120 Sunshine Road.



Whistler's Pond #1, Leon Gilbert TRAINING SITE T-4 (Draw)

Gate GPS: 43.3035549, -123.2096703

10120 South Bank Drive, Roseburg OR

Rolling land with big and small water



Whistler's Pond #2, Leon Gilbert TRAINING SITE T-5 (Draw)

Gate GPS: 43.300460, -123.213010

9860 South Bank Drive, Roseburg OR

Rolling land with big and small water





FOR EVERY TASK. FOR EVERY TERRAIN

The purpose of a utility vehicle is just that: utility. That's why our wide-range of utility vehicles are all built to be used for both work and play. These vehicles are durable, efficient and fun. In other words, it's the machine you're looking for.



2165 NE Stephens Street | Roseburg, OR 97470

Whistler's Ranch, Leon Gilbert TRAINING SITE T-6 (Draw)

GPS: 43.306083, -123.191031

1582 Whistler Park Road, Roseburg OR

Land only. Cultivated fields and natural terrain with rolling hills.



Rich Galetti

Gate GPS: 43.609187, -123.272260

TRAINING SITE T-7 (Draw)

436 Old Applegate Road, Yoncalla OR

The two sections total about 94 acres with a pond, running water, and slight side hills.



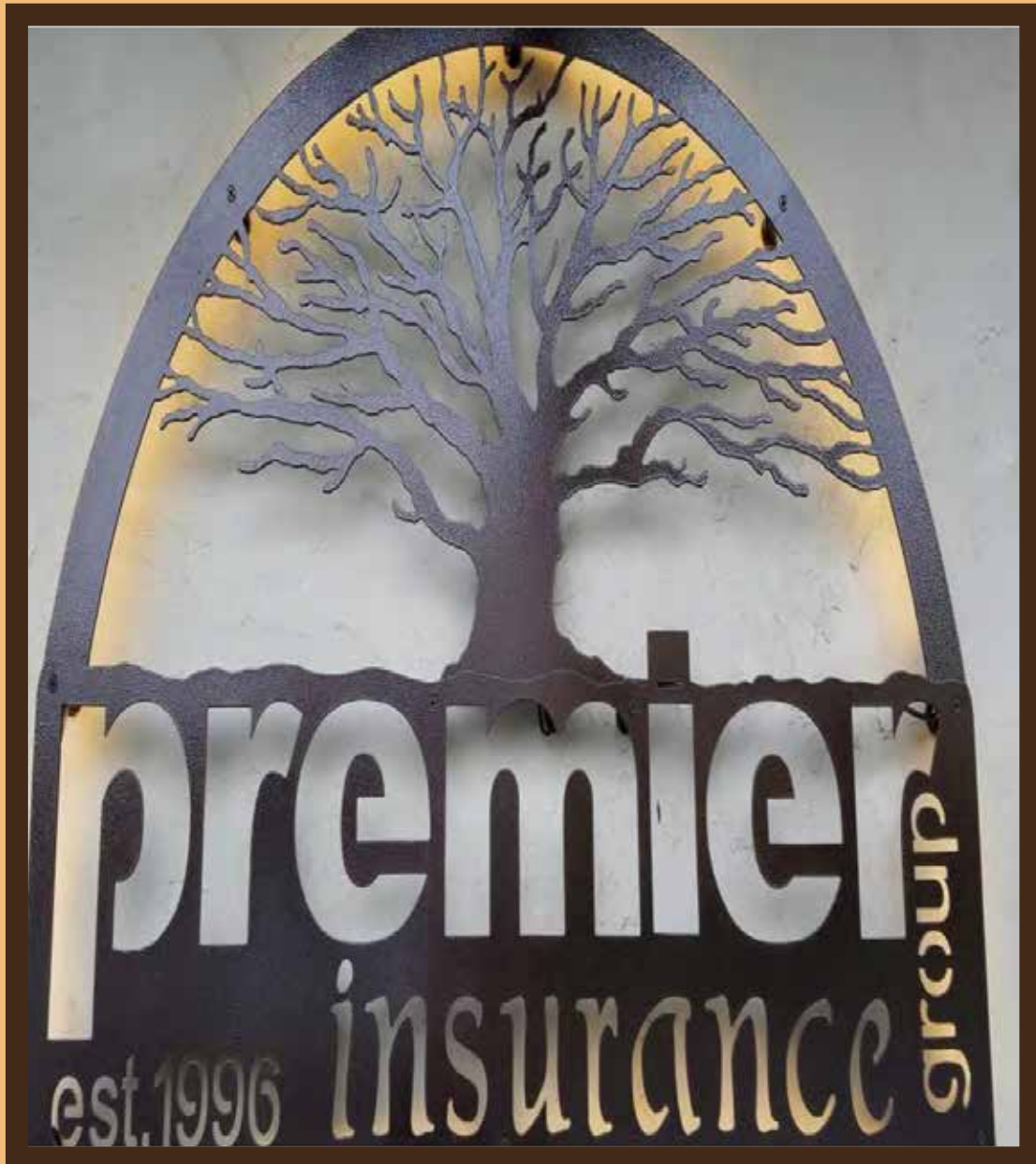

Premier Insurance Group

Protecting and Promoting Our Community Since 1996

541-672-9414 ■ 708 SE Mosher Ave ■ Roseburg, OR
info@prmrins.com

Lynn Engle #1

Gate GPS: 43.266671, -123.397114

TRAINING SITE T-8 (Draw)

579 Fisher Road, Roseburg OR

Cover and sloping hills. There is a columned gate entry. Follow the paved road up the hill, then left along the ridgeline and cross over the cattle guard.

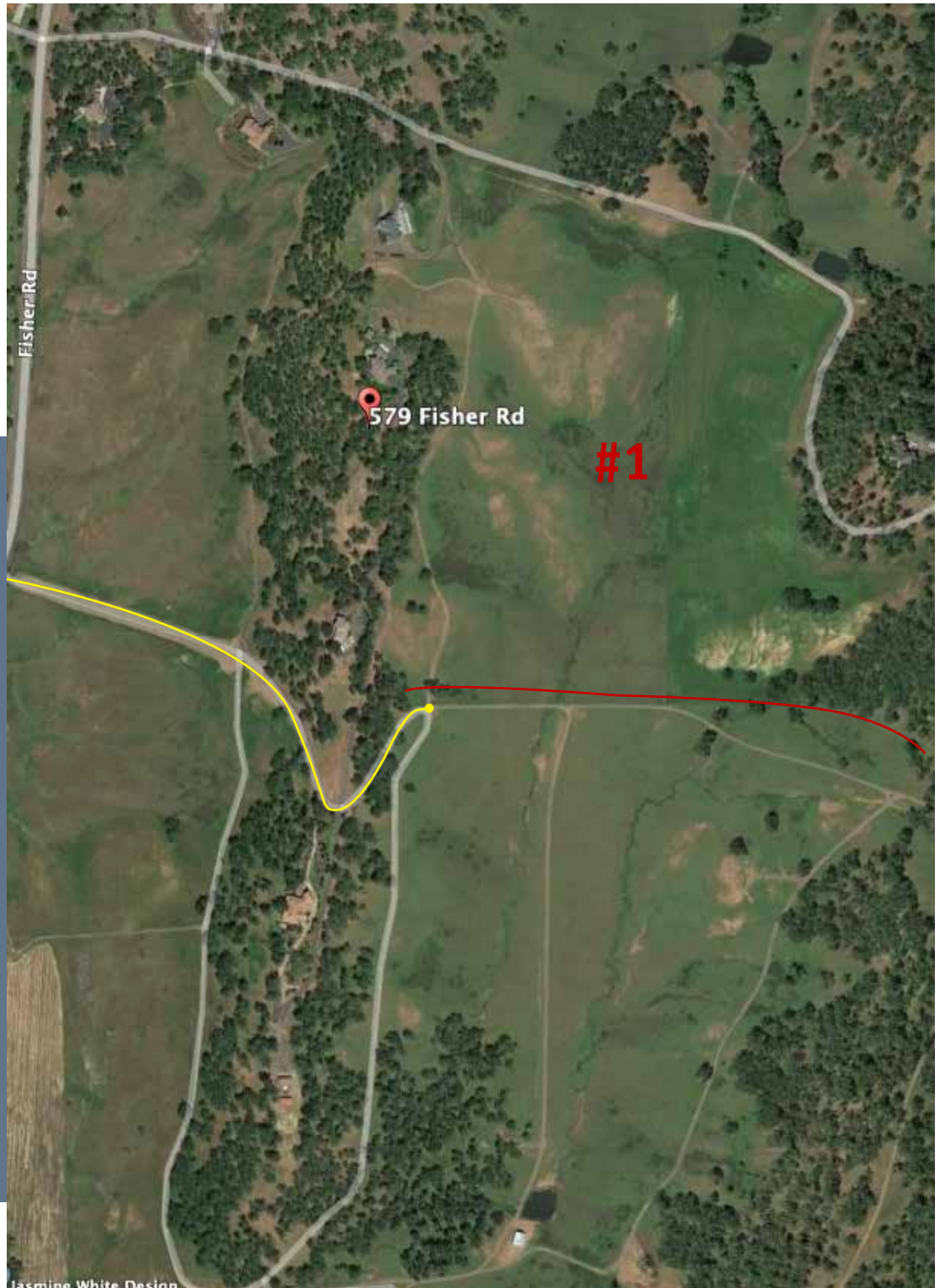

Lynn Engle #2

TRAINING SITE T-9 (Draw)

Gate GPS: 43.266671, -123.397114

579 Fisher Road, Roseburg OR

Cover, sloping hills and possible pond. There is a columned gate entry. Follow the paved road up the hill, then left along the ridgeline and cross over the cattle guard.

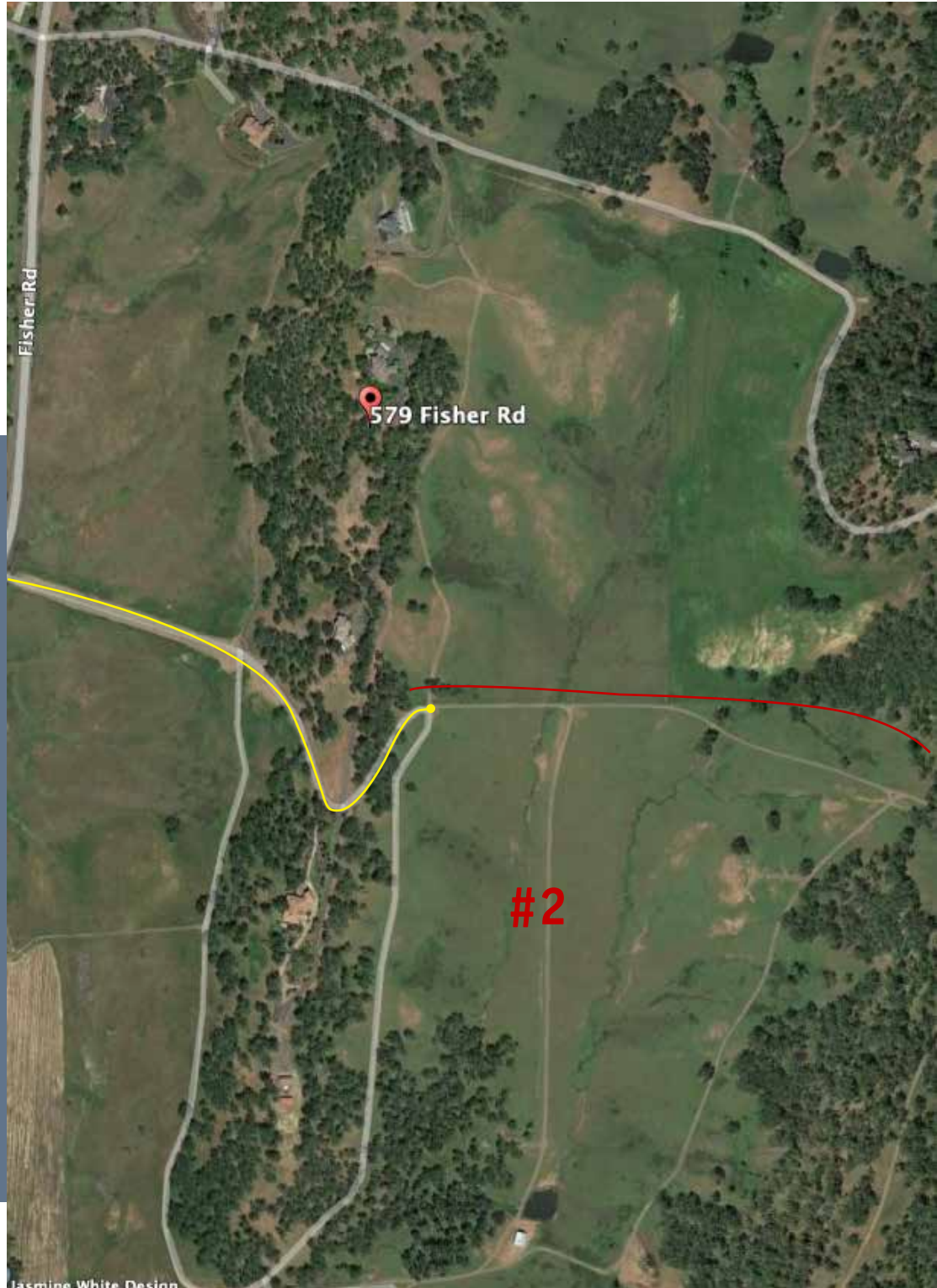

Kingery Ranch

GPS: 43.593587, -123.256872

TRAINING SITE T-10 (Draw)

1584 Elkhead Road, Yoncalla OR

Flat terrain with cover. Water sources on the property are for cooling only. There is a large Kingery Ranch overhead sign at the entrance. GPS is at the training site, not the ranch.

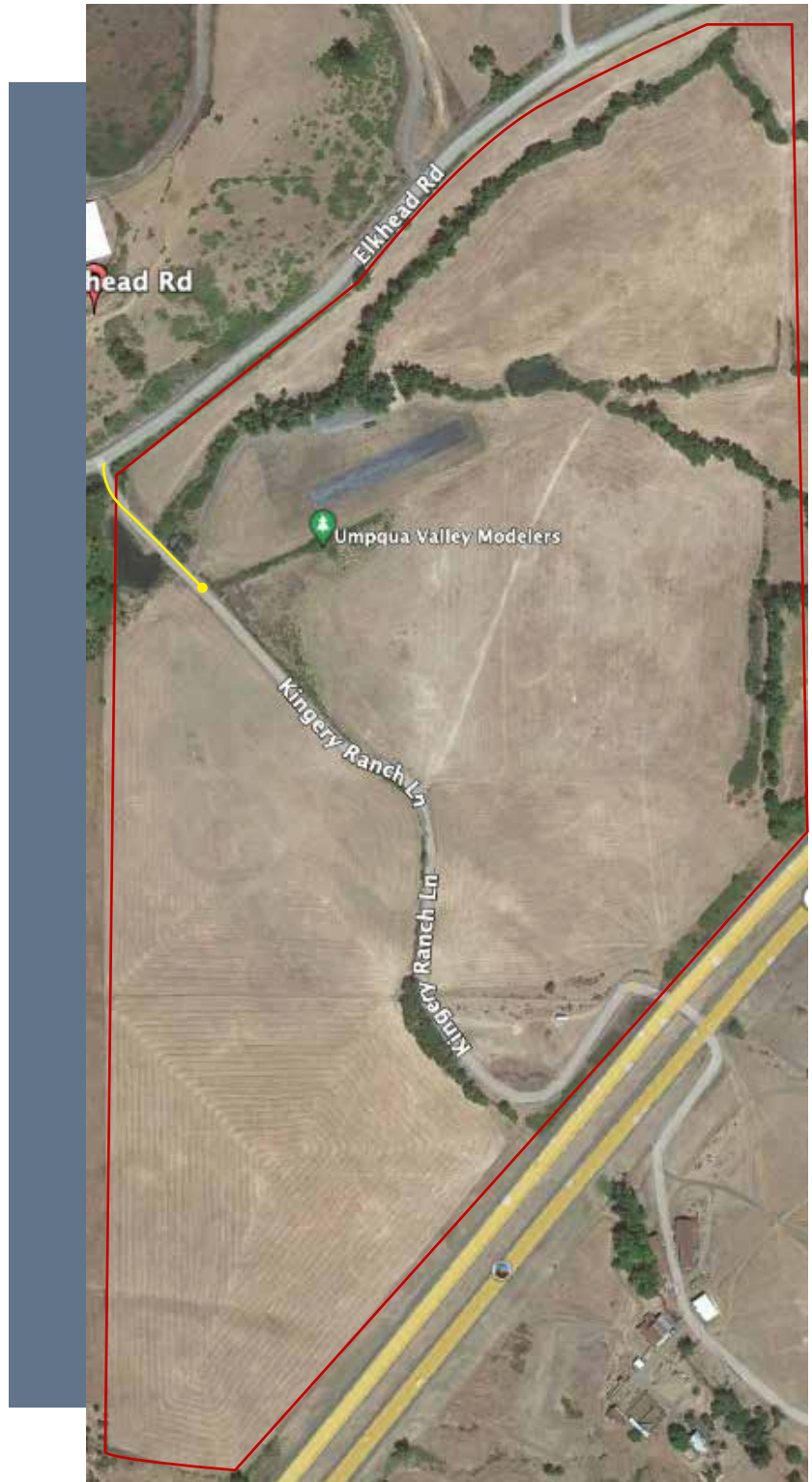

Various terrain, small pond and cover. Entry gate for trucks on the left in yellow. Long trailer should enter where the white line indicates. If you are coming from the east, you can make a U-turn in the driveway and come back to the entrance.



Bailey Veterinary Clinic

since 1950



248 NW Garden Valley Blvd

Roseburg, OR 97470

(541) 673-4403

www.baileyvet.com

Northern Training Sites



The five northern sites are mainly for large groups. They are not included in the draw and will be assigned prior to national. They are all north of Roseburg with the farthest site about 1 hour, 45 minutes from the headquarters at Sleep Inn in Roseburg.

1. Goose Hollow
Mary Williams-Ahlgren
24215 Territorial Road
Monroe, OR 97456
2. Duck Central
Jerry Patopea & Jane Patopea
SE corner of Washburn Lane and Cox Butte Road
Junction City, OR 97448
3. Why Not Kennel
Richard Cordell
97209 Alvadore Road
Junction City, OR 97448
4. Lazy Keely Dan (LKD)
Dan Morin & Keely Morin
84580 Territorial Highway
Eugene, OR 97405
5. Truline Retrievers
John Henninger & Amie Henninger
889 Ankeny Hill Road Southeast
Salem, OR 97352



Goose Hollow

Mary Ahlgren

NORTHERN TRAINING SITE

Gate GPS: 44.296210, -123.295278

24215 Territorial Road, Monroe OR



Duck Central

Jerry Patopea & Jane Patopea

NORTHERN TRAINING SITE

Gate GPS: 44.236999, -123.249857

SE corner of Washburn Lane and Cox Butte Rd, Junction City OR



Why Not Kennels

Richard Cordell

NORTHERN TRAINING SITE

Gate GPS: 44.175280, -123.249666

92709 Alvadore Road, Junction City OR



Lazy Keely Dan (LKD) Dan & Keely Morin

NORTHERN TRAINING SITE

Gate GPS: 43.952887, -123.293618

84580 Territorial Highway, Eugene OR





**WE HELP OUR CLIENTS
SO THEY HAVE
TIME TO SMELL
THE PUPPIES AND DO
WHAT IS IMPORTANT IN
THEIR LIVES!**

Hooper Wealth 
MANAGEMENT GROUP

Hooper Wealth Management Group offers securities and advisory services through Independent Financial Group, LLC (IFG), a registered broker-dealer and investment advisor. Member FINRA/SIPC.

HWMG and IFG are unaffiliated entities.

OSJ Branch 12672 High Bluff Dr., Ste 200, San Diego, CA 92130

We are dedicated
to helping clients
effectively pursue
what's important in
their lives – faith,
family, friends,
sports, hobbies,
travel,

Helping them build
a comprehensive
financial plan that
seeks to meet
today's needs and
prepares for
tomorrow helps to
accomplish this –
and this is our
greatest reward!

2192 NE Stephens St.
Roseburg, OR 97470
541-440-6868

www.hooperwealth.com

Tru Line Kennels
John & Amie Henninger

Gate GPS: 44.777532, -123.043545

NORTHERN TRAINING SITE

889 Ankeny Hill Road Southeast, Jefferson OR



Good luck Contestants





Support the Retriever Hall of Fame



CHARLES MORGAN



AUGUST BELMONT



RON AINLEY



BING GRUNWALD

The Retriever Hall of Fame, part of the National Bird Dog Museum, is devoted to the preservation of the history and culture of all types of retriever sporting dogs. Within our walls, we honor and memorialize some of the most prestigious champion retrievers, as well as their owners, handlers, and trainers. We do this by collecting works of art and memorabilia, including trophies, decoys, calls, firearms, boats, clothing, and books.

To safeguard and showcase the history and art of our sport for future generations, the Retriever Hall of Fame needs your support. This support can take many forms:

- Donations of memorabilia pertaining to dogs, owners, handlers or trainers of all the retriever breeds.
- The contribution of historical records or information.
- Financial support for the improvement of the Retriever Hall of Fame's exhibits, to maintain the building it is housed in and to inspire the interest of future generations.

Make your tax deductible contribution today.

731.764.2058 | 505 HWY 57 W, GRAND JUNCTION, TN 38039



T.W. COTTON PERSHALL



JOHN OLIN



AUDIE WALLACE



ELOISE HELLER CHERRY

We Help Make Your Dog

THE BEST IT CAN BE.



Proud Sponsor of the National Amateur Retriever Club

LEARN MORE AT AVERYSPORTINGDOG.COM



All our best wishes to the dogs that have earned
the privilege of competing at the

2022

National Amateur Championship!



Congratulations



from your friends at Purina –

The Official Dog Food of the 2022 National Amateur



www.proplansport.com

Trademarks owned by Société des Produits Nestlé S.A., Vevey, Switzerland