



2021 NATIONAL AMATEUR RETRIEVER CHAMPIONSHIP

**Mondovi, Wisconsin ■ June 19-26, 2021
Information & Training Grounds Guide**

Dogs-Up Ramp

Lightweight Dog Ramp

by Canvasworks, Inc

Weights only

8.5 lbs!



The Dogs-Up Ramp is designed to make loading and unloading from the vehicle easy for you and your dogs. The lightweight design is simple for you to set up, while the flexible body has the “give” your dog’s joints need.

Unlike many ramps that have hard plastic surfaces, the familiar carpet surface of the Dogs-Up Ramp makes training a breeze!

Dogs-Up Ramps come in three size ranges:

- 44” to 57” lengths, 18” wide are \$179 plus shipping/tax
- 58” to 72” lengths, 18” wide are \$199 plus shipping/tax
- 73” to 80” lengths, 18” wide are \$219 plus shipping/tax

Call today to place your order!

320-559-0165

Don’t forget to check out our other great dog training products!

Mesh Bird Bags - Make your training birds last longer with a mesh bird bag! Made of high quality mesh, they’re easily cleaned and help your birds dry out after a training session. \$28 plus shipping/tax, quantity discount for orders of 6+.



Duck Hoods - Made to fit easily over the duck’s head our duck hoods are easy to put on, reusable, and the bright color is easy for you to see while being low visibility to dogs. \$49.95 for 10 plus shipping/tax



*Made in the
USA!*

www.dogs-up.com

■ Table of Contents ■

2021 National Amateur Retriever Club Championship

Welcome	2
Thank You to Our Sponsors	3
Thank You to the Landowners	4
Thank You to Our Donors	4
Field Trial Dedication.....	6
Schedule of Events.....	8
Who? What? Where? Resource Guide	10-11
Training Property Guidelines	12
Emergency Information	12
Training Property #1 – Dr. Joel Enochs, DVM.....	14
Training Property #2 – Ashley & Bob Lee	16
Training Property #3 – Jerry Petraitis	18
Training Property #4 – Debbie & Bruce Curtis	20
Training Property #5 – Lee Christenson	24
Training Property #6 – Watopa Retriever Club	26
Airing Site #1 – Porterville Park	28
Airing Site #2 – Carson Park.....	30
Airing Site #3 – Eau Claire Off-Leash Dog Park.....	32
Test Site #1 – Lucyana – Laura & John Parrott.....	34
Test Site #2 – Lucy, Too – Laura & John Parrott.....	36
Test Site #3 – Mary & Randy Spangler	38
Test Site #4 – Curtis / Unbehaun / Blackhawk RC	40-41
Advertising Index	44

■ Welcome ■

2021 National Amateur Retriever Club Championship

Congratulations to all the dogs and handlers that have qualified for the 63rd running of the NARC! On behalf of the National Amateur Retriever Club, I would like to welcome you to the hills and valleys of the Big River. Known as *Bluff Country* or *God's Country*, we hope you enjoy your time in this beautiful region of America.

Once again, we are honored to host this prestigious event and would like to shout out to all the landowners, workers, clubs, judges and sponsors for making this event possible. Countless hours of preparation have gone into making this event happen. We thank each and everyone involved for your time, energy, and commitment! We will have hosted the largest National Amateur in history and your patience and willingness to work with all committee chairs will be greatly appreciated.

In addition, Thank You to all businesses and people of the Eau Claire area and the Eau Claire Convention and Visitors Bureau for their support! Their kindness and generosity both in advertising and donations, contributes greatly to making this 2021 National Amateur Retriever Club Championship successful.

When you see the landowners, who have so graciously donated the use of their properties for training and trialing, please take the time to thank them. Without their dedication and commitment, none of this would be possible. Please abide by the landowner requests that are spelled out in this book. Treat their properties with respect and common sense. We want to leave a good impression, that we have been great stewards of their grounds.

Again, enjoy your time in our beautiful region of America. Please take the time to try several of the businesses that are advertised in this publication. Our beautiful area offers many out of the way restaurants and tourism spots to explore during your stay.

Enjoy and best of luck to all of you!

Sincerely,

Jim Rickoff

Chairman, 2021 National Amateur Retriever Club Championship

Thank you!

... to our generous Sponsors!



Photo by Mark Atwater

We sincerely thank you all for your **contributions** and **support!**

■ Thank You to the Landowners ■

2021 National Amateur Retriever Club Championship

The National Amateur Retriever Club wishes to thank the following landowners for the generous use of their land

Laura and John Parrott
Mary and Randy Spangler
Laraine and Jack Unbehaun
Wayne and Terri Curtis
Blackhawk Retriever Club

Lee Christenson
Deb and Bruce Curtis
Dr. Joel Enochs, DVM
Ashley and Bob Lee
Jerry Petraitis
Watopa Retriever Club

■ Thank You to Our Donors ■

2021 National Amateur Retriever Club Championship

The National Amateur Retriever Club wishes to thank the following donors for their support of the event

Ainley Kennel and Fabrication
Autumn Run Retrievers
Avery Sporting Dog
Blackhawk Retriever Club
Chippewa Valley Retriever Club
Cimaroc Kennels
Claddagh Retrievers
Curtis Kennels
Dogtra
Elite Retriever Training
Engine Rebuilders Association
Fine Line Retrievers
Fox Hollow Kennels

Fred and Sue Kampo
Garmin
Lucky Lab Pins
Outback Retrievers
Pine Edge Retrievers
Purina
Retriever News / Entry Express
Rorem Retrievers
Shooting Star Retrievers
Vinwood Kennels
Watopa Retriever Club
Wild Wind Kennels
Wild Wings Retrievers

All our best wishes to the dogs that have earned
the privilege of competing at the

2021

National Amateur Championship!



Congratulations

from your friends at Purina –

The Official Dog Food of the 2021 National Amateur



www.proplansport.com

Trademarks owned by Société des Produits Nestlé S.A., Vevey, Switzerland

■ Field Trial Dedication ■

Laura & John Parrott
Mary & Randy Spangler
Laraine & John "Jack" Unbehaun



We humbly dedicate this event to three couples... As Amateurs, their vision in developing, maintaining and sharing their beautiful properties with the field trial community has provided countless hours of training and trial experience to numerous clubs, amateur trainers and now three National Amateur Championships. We will always be grateful for their wonderful gifts of time, talent and dedication!

We Help Make Your Dog

THE BEST IT CAN BE.



Proud Sponsor of the National Amateur Retriever Club

LEARN MORE AT AVERYSPORTINGDOG.COM



■ Schedule of Events ■

2021 National Amateur Retriever Club Championship

EVENT:	DATE:	LOCATION:
NARC Officers Meeting	Fri., June 18 – 8:00 am	HQ – Holiday Inn, Eau Claire – South
Merchandise Sales (apparel, hats and handler jackets)	Fri., June 18 – all day	HQ – Holiday Inn, Eau Claire – South
Field Trial Committee & Judges Meeting	Fri., June 18 – 11:00 am	HQ – Holiday Inn, Eau Claire – South
Seminar on Blastomycosis Dr. Jeffrey Schuett, DVM	Fri., June 18 – 1:00 pm	HQ – Holiday Inn, Eau Claire – South
Retriever Advisory Committee Meeting	Fri., June 18 – 2:00 pm	HQ – Holiday Inn, Eau Claire – South
National Amateur General Meeting	Fri., June 18 – 3:00 pm	HQ – Holiday Inn, Eau Claire – South
All Other Committees Meetings	Fri., June 18 – after conclusion of the general meeting	HQ – Holiday Inn, Eau Claire – South
Bitch Check (outside Holiday Inn HQ)	Fri., June 18 – after conclusion of the general meeting	HQ – Holiday Inn, Eau Claire – South
Labrador Club Conformation Certificate (outside Holiday Inn HQ)	Fri., June 18 – after conclusion of the general meeting	HQ – Holiday Inn, Eau Claire – South
Cocktail Party (cocktail attire for the ladies, jackets for the gentlemen)	Fri., June 18 – 6:30 pm	HQ – Holiday Inn, Eau Claire – South
Workers' Party	Tue., June 22 – 6:30 pm	Barn Again Lodge, S683 Lovely Rd, Mondovi WI
Winners' Party	After conclusion of the National Amateur	TBD

MOUNTAIN TOP

CUSTOM KENNELS

276-525-1100



www.mtck.com

info@mtck.com

When nothing but the BEST will do.

Who? What? Where?

What do you need? What do you want? Where should you go?

RESTAURANTS:	ADDRESS:	TELEPHONE:	TYPE:
Barn Again Lodge	S683 Lovely Road, Mondovi, WI 54755	(715) 946-3433	Bar & Grill
Bucknuckles Bar & Grill	S1501 WI-88, Alma, WI 54610	(608) 685-4501	Bar & Grill
Buzz's Bar and Grill	152 South Eau Claire Street, Mondovi WI 54755	(715) 926-4253	Bar & Grill
Double DZ	100 N Eau Claire Street, Mondovi, WI 54755	(715) 926-3329	Bar & Grill
Farm to Fork Retreat	S193 County Road BB, Mondovi, WI 54755	(715) 309-5238	Food
Gumby's Bar & Grill	102 S Eau Claire Street, Mondovi, WI 54755	(715) 926-4431	Bar & Grill
Island's Edge	S826 WI-37, Mondovi, WI 54755	(715) 946-3037	Bar & Grill
Lone Pine Tavern	W2660 US-10, Mondovi, WI 54755	(715) 672-5574	Bar & Grill
MCT's	747 Main Street, Mondovi WI 54755	(715) 926-4466	Food
Mondovi Family Restaurant	699 E Main Street, Mondovi, WI 54755	(715) 926-5550	Food
Porky's Pub	201 S Eau Claire Street, Mondovi, WI 54755	(715) 926-6350	Bar & Grill
Ron & Angie's Northside Bar & Grill	N5425 County Road H, Mondovi, WI 54755	(715) 926-4711	Bar & Grill
Subway	108 East Main Street, Mondovi WI 54755	(715) 926-3111	Fast Food
Togethers Farms	W93 Norden Road, Mondovi, WI 54755	(715) 210-4740	Specialty
White Pig Tavern	134 W Main Street, Mondovi, WI 54755	(715) 926-4766	Bar & Grill
LeeBo's	S875 WI-88, Gilmanton, WI 54755	(715) 946-3504	Bar & Grill
Panther Café	S870 WI-88, Gilmanton, WI 54755	(715) 946-3139	Bar & Grill
Nelson Cheese Factory	S237 WI-35, Nelson, WI 54756	(715) 673-4725	Specialty
The Stone Barn	S685 County Road KK, Nelson, WI 54756	(715) 673-4478	Specialty
Flyin Ryans	50647 Main Street S, Eleva, WI 54738	(715) 287-4140	Bar & Grill



Photo by Mark Atwater



GAS:	ADDRESS:	TELEPHONE:	TYPE:
Countryside Co-Op Auto Center	801 E Main Street, Mondovi, WI 54755	(715) 926-6065	Gas
Joe's Shop Kwik	113 N Franklin Street, Mondovi, WI 54755	(715) 926-4980	Gas
24-Hr Fuel Pumps – Credit Card Only	W737 WI-88, Mondovi, WI 54755	No Attendant	Gas
Cenex KCK's	26145 W Mondovi Street, Eleva, WI 54738	(715) 287-3354	Gas
Kwik Trip	1626 Oak Street, Lacrosse, WI 54603	(608) 781-8988	Gas

GROCERY & DELI:	ADDRESS:	TELEPHONE:	TYPE:
Dollar General	1010 Countryside Pkwy, Mondovi, WI 54755	(715) 721-3096	General
Gunderson Foods	847 E Main Street, Mondovi, WI 54755	(715) 926-4903	Deli Market
Hansen's IGA Grocery – Mondovi	142 E Hudson Street, Mondovi, WI 54755	(715) 926-3342	Grocery
The Durand Smokehouse	Wisconsin State Hwy 85, Durand, WI 54736	(715) 672-8073	Deli Market
Eau Galle Cheese	N6765 WI-25, Durand, WI 54736	(715) 283-4211	Deli Market
G-Mart	S877 State Road 88, Gilmanton, WI 54743	(715) 946-3122	Grocery

GENERAL:	ADDRESS:	TELEPHONE:	TYPE:
Farmer's Market – Tuesday & Saturday	120 S Franklin Street, Mondovi, WI 54755	(715) 926-3866	Market
Hometown Pharmacy	122 S Eau Claire Street, Mondovi, WI 54755	(715) 926-4938	Pharmacy
Mondovi Ace Hardware	735 E Main Street, Mondovi, WI 54755	(715) 926-4214	Hardware
Mondovi Hardware	109 S Eau Claire Street, Mondovi, WI 54755	(715) 926-4289	Hardware
USPS	131 W Vine Street, Mondovi, WI 54755	(800) 275-8777	Post Office

AREAS OF INTEREST:	INFORMATION:	DISTANCE:	WEBSITE:
Great River Road – WI	Scenic road along the Mississippi River	Western WI	wigrr.com
Lacrosse, WI	Bluffs, Views, Hiking, Mississippi River & Shopping	90 Minute Drive	explorelacrosse.com
Pepin, WI	Must see town with great food, views and shops	45 Minute Drive	visitpepin.com
Stillwater, Minnesota	Must see town with great food, views and shops	90 Minute Drive	discoverstillwater.com
Taylor's Falls – St. Croix Valley Area	Beautiful Area to explore! Check the site & see why!	2 Hours away	thescroixvalley.com
Wisconsin Dells Area	Water Parks, Golf, Spas, Shopping, and more	2 Hours away	wisdells.com
Wisconsin Department Natural Resources	Wisconsin Parks, Fishing, Hiking, etc.	State Wide	dnr.wi.gov

■ Training Property Guidelines ■

2021 National Amateur Retriever Club Championship

The following “Guidelines” list important considerations for the use of the pre-National Training Grounds and Invitational Test Grounds that are, thanks to the generosity of the owners, available for our use. These are in no way meant to cover every possible consideration. When in doubt, use common sense and courtesy. Remember, we are invited guests on these properties. *The Training Property sites are open from 8 am to 5 pm.*

1. The properties listed in the Training Guide are all private grounds developed by their owners for the training of their dogs. We are their guests and should act accordingly.
2. The use of these grounds shall be coordinated through the Field Trial Committee and the random draws for property use.
3. No one may contact owners for individual or group use or access these properties except through the FT Committee.
4. The regulations listed for each property are in addition to these general guidelines.
5. Unless instructed otherwise close and secure all gates at all times.
6. Keep vehicles to the edges of fields and away from pond banks. Access fields only with UTV's or 4-wheelers.
7. Be wary of livestock and neighbors. Never shoot in the direction of any visible residence.
8. Unless otherwise noted, smoking on any property is prohibited, except in a closed vehicle.
9. Remove all of your trash, including spent shells, dead birds and any other trash you find. Do not leave food scraps or spilled dog food on the grounds. Some properties specifically prohibit feeding on the grounds.
10. Stay well-away from kennels and residences.
11. Dead birds must be disposed of in plastic bags in approved trash containers or may be dropped at the Blackhawk Retriever Club Grounds where they will be disposed of.
12. By entering any of these properties you acknowledge the risks inherent in outdoor sports whether such risks are apparent or hidden. All participants accept those risks and agree that they alone are responsible for the health and safety for themselves and others in their group. Participants, by their use of the properties, acknowledge that they hold the property owners, NARC, its officers and members harmless and free of any liability for any accidents, injuries or damage to their persons or vehicles. Entering any the properties is further subject to the participants' agreement to be held fully responsible for any damage, accidental or otherwise, to the property and any animals, facilities, buildings or equipment located on the property.
13. Enjoy these wonderful properties. But, please, be courteous to the landowners and their neighbors.

■ Emergency Information ■

Emergency Response Coordinator

Wayne Curtis – Phone 715-495-0159

COVID-19 Compliance

Chris Brandl – 952-292-0934

Official Veterinarian

Dr. Jeff Schuett, DVM – Phone 414-254-2917

Additional Veterinarian

Dr. Jennell Appel, DVM – Phone 850-296-6866

Emergency Veterinary Services

Animal Wellness Center of Buffalo Valley

201 Industrial Drive, Suite 1

Mondovi, WI 54755 – Phone 715-926-3836

Emergency Contacts

Police – Ambulance Service – Hospital: Dial 911

Mondovi Police Dept. – 715-926-4423 – Emergency Dial 911

Mondovi Fire Dept. – 715-926-4901 – Emergency Dial 911

Hospitals / Clinics

Mayo Health System

1221 Whipple St.

Eau Claire, WI 54701 – Phone 715-838-3311

Prevea Health Clinic

250 WI-37, Mondovi, WI 54755 – 715-926-6230

Mayo Clinic-Oakridge – 715-926-4858

700 Buffalo Street, Mondovi, WI 54755

Mayo Clinic-Oakridge – 715-926-4858

700 Buffalo Street, Mondovi, WI 54755

Steinman Retriever Products

Unique & Handmade to Ensure Quality Workmanship

Good Luck to all the Competitors!



Lyle and Stephanie Steinman are the owners of Steinman Retriever Products, LLC. The Steinmans purchased Lou Magee Products in January, 2021, with the intent of continuing the product line that they had been using for years.

The blinds, bird drying racks, stickmen and Tac man, umbrella stands and gun stands have been training tools we have used on a daily basis in our training program. We look forward to continuing the tradition and the future growth of this company.



**STEINMAN
RETRIEVER PRODUCTS™**

www.steinmanproducts.com

■ Training Property #1 ■

Landowner: Dr. Joel Enochs, DVM • 1052 3rd Ave, Deer Park WI



GPS Coordinates: 45°12'46.07"N 92°22'33.38"W

Total Distance 66.4 miles

Directions from Eau Claire South Holiday Inn, 4751 Ayres Ct., Eau Claire WI 54701

Total Distance 33.6 miles

From the hotel parking lot turn right on to Owen Ayres Ct. Road 200'

Turn Left on to Bulls Farm Road .5 miles

Turn Left on to Keystone Crossing .5 miles

Turn Left on to Golf Road to WI 93 South 1.8 miles

Turn Left on to 93 South for 500'

Turn Left on to interstate 94 West Bound towards St. Paul 45.1 mi

Take exit 19 North for Us Hwy 63 N at Baldwin 14.2 mi

Road will turn into WI-46 N 5.3 mi

After the town of Deer Park turn right onto 3rd Ave .25 mi

Driveway on the right thru the woods to the training property.

NOTE: Land and Water; Be aware if the grounds are wet and limit your vehicle travel to a minimum. One group at a time please.



CHEVROLET



OSSEO AUTOMOTIVE

Osseo Ford Sales & Service, Inc.
(715) 597-3185

Nels Gunderson Chevrolet
(715) 597-3180

SALES & SERVICE HOURS

7 am – 6 pm — M – F

8 am – 5 pm — Saturday

— *No Appointment Necessary* —

50825 Spruce Road, Osseo, WI • www.osseoauto.com



■ Training Property #2 ■

Landowners: Bob and Ashley Lee • 898 Rustic Road, Glenwood City WI



GPS Coordinates: 44.98'82.32N 92.17'75.32W

Total Distance 46.5 miles

Directions from Eau Claire South Holiday Inn, 4751 Ayres Ct., Eau Claire WI 54701

From the hotel parking lot turn right on to Owen Ayres Ct. Road 200'

Turn Left on to Bulls Farm Road .5 miles

Turn Left on to Keystone Crossing .5 miles

Turn Left on to Golf Road to WI 93 South 1.8 miles

Turn Left on to 93 South for 500'

Turn Right on Interstate 94 West for 39.8 miles

Take Exit 28 for Hwy 128 North 4.2 miles

Turn Right on Cty Rd. E .5 miles to the site driveway on the Right.

There is also another driveway a ¼ mile to the East, but only use this driveway if it is dry.

Retriever News is Proud to be a Part of the

2021 National Amateur Championship

Congratulations to All of the Qualifiers ...

We Wish You All the Best of Luck!



Check it Out!



Callbacks offers instant access to 1000's of members of the Retriever Community on your phone, tablet or computer!



Free membership gives you access to control your contact details, view the Callbacks directory online and more.



More features will be rolled out and added to make your digital Callbacks experience more useful than ever!



Secure Member Access is **FREE** and Easy ... retrievernews.wildapricot.org

retrieverNEWS | EntryExpress

TheRetrieverNews.com • EntryExpress.net • 262-278-4201 • info@theretrievernews.com

Retriever News Social Media:

facebook.com/RetrieverNews • youtube.com/RetrieverNews

www.theRetrieverNews.com

■ Training Property #3 ■

Landowner: Jerry Petraitis – Aspen Creek Kennels, 520 250th Street, Woodville WI



GPS Coordinates: 44°16'5.79"N 91°56'50.34"W

Total Distance 48.5 miles

Directions from Eau Claire South Holiday Inn, 4751 Ayres Ct., Eau Claire WI 54701

From the hotel parking lot turn right on to Owen Ayres Ct. Road 200'

Turn Left on to Bulls Farm Road .5 miles

Turn Left on to Keystone Crossing .5 miles

Turn Left on to Golf Road to WI 93 South 1.8 miles

Turn Left on to 93 South for 500'

Turn Right on Interstate 94 West for 43.8 miles

Take Exit 24 County Rd B North .9 miles

Turn Left on Cty B for .5 miles

Turn Left on 60th Ave for .5 miles

Turn Left on 250th St. for .6 miles to the destination driveway on the right.

NOTE: There is a Swim-By pond on the property.

Timber Ridge Retrievers – Quality Stud Dogs

From Basics – To All-Age – To Championships



Timber Ridge Wisconsin Finest
FC "Homer" was my Daddy
2008 National Open Finalist

Wishing
You the
Trial of a
Lifetime!



FC Public Enemies Crime Boss MH
NAFC "Tubb" is my Father
2014 National Amateur Champion

Dave Ward – 920-650-0553 – Wisconsin / Georgia

FIDO-VITE.COM

FIDO VITE
SportzDog

K-9 SUPPLEMENT

VITAMIN MINERAL AND PROBIOTIC
SUPPLEMENT FOR DOGS

**POWER, PERFORMANCE,
FOCUS & RECOVERY!**

WISHING ALL THE COMPETITORS THE BEST OF LUCK!

Contact Us: 800-639-0249 • doctorschoicesupplements@gmail.com

■ Training Property #4 ■

Landowners: Debbie & Bruce Curtis, Curtis Kennels • S1554 State Road, 88, Alma WI



GPS Coordinates: 44°22'11.08"N 91°45'22.11"W

Total Distance 43.8 miles

Directions from Eau Claire South Holiday Inn, 4751 Ayres Ct., Eau Claire WI 54701

From the hotel parking lot turn right on to Owen Ayres Ct. Road 200'

Turn Left on to Bulls Farm Road .5 miles

Turn Left on to Keystone Crossing .5 miles

Turn Left on to Golf Road to WI 93 South 1.8 miles

Turn Left on to 93 South for 500'

Turn Right on Interstate 94 West for 3.0 miles

Take Exit 65 Hwy 37 towards Mondovi

Turn left on Hwy 37 South to Cty Rd. N 35.3 mi

Turn Left on N to State Rd. 88 3.6 mi

Turn Left on 88 to Driveway on Right .3 mi

NOTE: Land and Water; Turn in driveway and proceed past the house on the right side. Park along roads and do not drive out in fields. One group at a time please.

Wednesday Night Out AT THE Barn Again Lodge



[NO RESERVATIONS REQUIRED!]
Wednesday Nights 5-9 pm

Live Music, Great Pizza,
Cold Drinks and Good Friends!

S. 683 Lovely Rd., Mondovi, WI 54755
715-946-3443

Check us out on Facebook!

[OPEN MAY 26 TO SEPT 29]

DOOR 2 DOOR DOG TRANSPORT

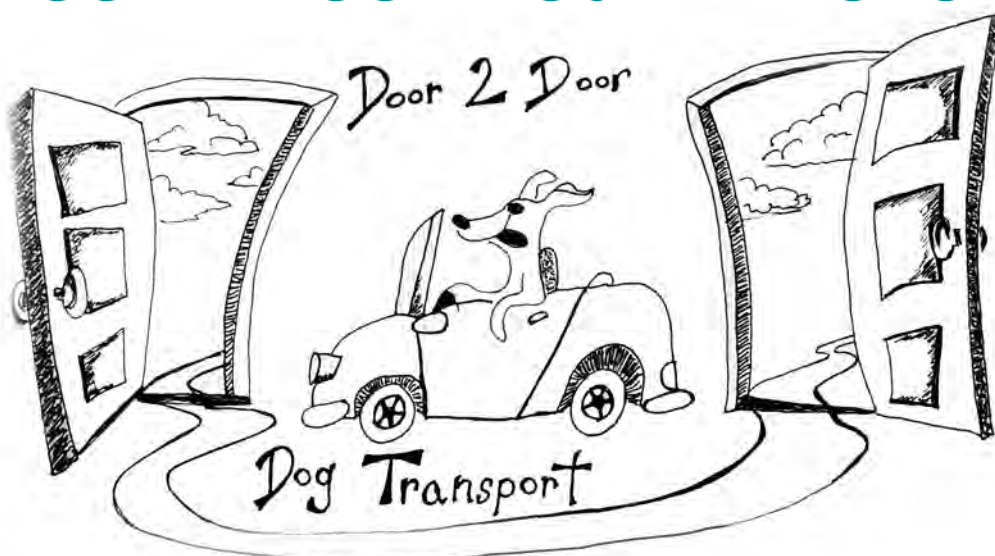

Dave and Amy Burton, Owners • 919-928-4147 • Located in Macon, NC

FLAT RATE for Eastern and Central time zones – **\$400**

FLAT RATE for Mountain and Pacific time zones – **\$600**

We can provide special pricing for transporting an
entire litter and breeding service – Please call for details

Wishing Good Luck To All Attending the National Amateur!



The park has public hours
for humans to come and
hang out with their dog and
have a beer under a palm tree.

Come see us soon!
Shane & Teri Jo Olean

The SPLASH BARK by SDK — 27246 SD Highway 115, Harrisburg



THE Splash BARK

by SDK

- Serving Puppy Coladas & beer and seltzers for the humans!
- Dry play areas for those not fond of water or want a break.
- Complimentary dryers, so no one leaves wet.
- Outdoor patio now open!
- Available to rent for your next dog event.



South | West | Park

urg, SD 57032 — resortbysdk@gmail.com — 605-743-5824

■ Training Property #5 ■

Landowner: Lee Christenson • S15535 County Road I, Eleva WI

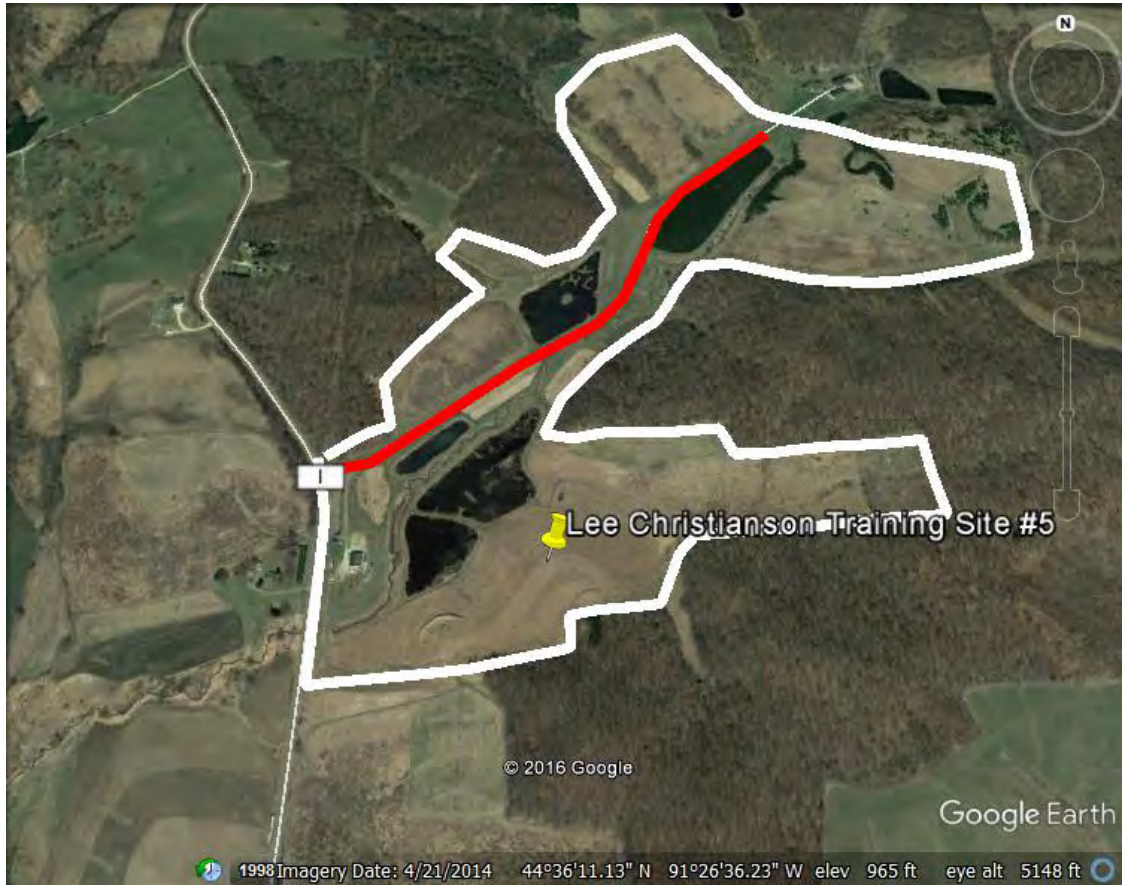

GPS Coordinates: 44°36'10.00"N 91°26'53.20"W

Total Distance 14.5 miles

Directions from Eau Claire South Holiday Inn, 4751 Ayres Ct., Eau Claire WI 54701

From the hotel parking lot turn right on to Owen Ayres Ct. Road 200'

Turn Left on to Bulls Farm Road .5 miles

Turn Left on to Keystone Crossing .5 miles

Turn Left on to Golf Road to WI 93 South 1.8 miles

Take Golf Road to WI 93 South 1.8 miles

Turn Left on to 93 South for 10.9 miles

Take left Turn on Cty Rd I to driveway on the Left 1.4 mi

NOTE: Land & Water; Please stay on the paved driveway into the property, both sides of the roads and the ponds are available for training. Please avoid the couple of strawberry patches.

Contact phone numbers for questions on using any of Lee's Grounds

Lee Christenson 715-533-3533

Spencer Smith 715-563-3849

Warren Boehm 715-797-2404



SANDSTONE RETRIEVERS



**It's Simple.
We Breed
Only The Best!**

Sandstoneretrievers.com

Jeff & Jan Baylor • 719-469-1646 • JeffBaylor@hotmail.com



Thank you to all the landowners and volunteers that have made the 2021 NARC a huge success!

Best Wishes
for a safe and successful event
for the dogs and handlers!

~Tom & Marni Sampair

MARNI SAMPAIR

The Constant Search, Inc.

Because the right candidate is out there...

marni.sampair@theconstantsearch.com

Mobile: 612-747-4370 • theconstantsearch.com



■ Training Property #6 ■

Watopa Retriever Club • Hwy 61 & County Road 84, Kellogg MN



GPS Coordinates:

44°13'57.51"N 91°56'56.57"W

Total Distance 69.4 miles

Directions from Eau Claire South Holiday Inn, 4751 Ayres Ct., Eau Claire WI 54701

From the hotel parking lot turn right on to Owen Ayres Ct. Road 200'
Turn Left on to Bulls Farm Road .5 miles
Turn Left on to Keystone Crossing .5 miles
Turn Left on to Golf Road to WI 93 South 1.8 miles
Turn Left on to 93 South for 500'
Turn Right on Interstate 94 West for 3.0 miles
Take Exit 65 Hwy 37 towards Mondovi
Turn Left on Hwy 37 for 17.9 miles.
Turn Right on US Hwy 10/Main St (thru Mondovi) .8 mi

At stop sign turn left on S Eau Claire St/Hwy 37
South 22.2 mi
Turn Right onto WI-35 North 6.7 mi
Turn Left onto WI-25 South in Nelson 2.6 mi
Entering Minnesota
At the bottom of the bridge turn Left .2 mi
Turn Right at stop sign and continue to MN Hwy 61,
1 mi
Turn Left onto Hwy 61 South 11.2 mi
Turn Left onto County Rd 84 .1 mile to property

NOTE: Land and Water; This property has land and water, Please close the gates when finished, if grounds are wet stay on the roads. There is also an entrance gate on the opposite end of the property.



Mill Pond Retrievers
wishes luck to
Doug Haymans &
AFC Greenwood Creek's Ranger Danger
"Ranger"

Ranger was proudly bred by Mill Pond Retrievers

David Eaton
Mill Pond Retrievers
PO Box 337 • South Thomaston, ME 04858
207-542-1485 • www.millpondretrievers.com



© A. Haymans



Valley View Veterinary Hospital

*Wishing All the Dogs and
Handlers entered in the 2021
National Amateur Retriever
Championship the Best of Luck!*



Dr. Joel Enochs, DVM
Valley View Veterinary Hospital
821 US Highway 8, Saint Croix Falls, WI 54024
phone: 715-483-1551

■ Airing Grounds #1 ■

Porterville Park • S4530 Porterville Road, Eau Claire WI



GPS Coordinates: 44°46'15.10"N 91°34'42.18"W

Total Distance 4.4 Miles

Directions from Eau Claire South Holiday Inn, 4751 Ayres Ct., Eau Claire WI 54701

From the hotel parking lot turn right on to Owen Ayres Ct. Road 200'

Turn Left on to Bulls Farm Road .5 miles

Turn Left on to Keystone Crossing .5 miles

Turn Left on to Golf Road to WI 93 South 1.8 miles

Turn Left on to 93 South for 500'

Turn Right on Interstate 94 West for 3.0 miles

Take Exit 65 Hwy 37 towards Mondovi

Turn Left on Hwy 37 for 2.4 miles.

Turn Right on to Porterville Rd. 1 mi

NOTE: Nice Park down near the river with good walking/airing area; Dead end road with very little traffic.

We provide exceptional water and land training year 'round ...

Summer: Woodville, WI • Winter: Ravenna, TX



Contact Us For More Info!

Misty Melo **Marty Melo**

530-941-2487

530-941-5642

misty@pepperjackkennels.com



Photo by Mark Atwater

Professional Retriever
Training & Handling

Field Trials – Gun Dogs

www.PepperJackKennels.com

**Good Luck to All the Qualifiers at the 2021 NARC and
Thank You to All the Workers and Land Owners that Make this Event Possible!**



Tulsa Retriever Club

Congratulates all the amateur handlers and
their retrievers who qualified for the
2021 National Amateur Retriever Championship

Your dedication and commitment has paid off and
we wish you the very ***Best of Luck!***

Tulsa Retriever Club is a PROUD supporter of the National Amateur Retriever Club.

Quality Ducks & Pheasants

Field trials, Hunt tests, Dog training
Pickup/Delivery Available

Jeff & Jan Baylor – owners

jeffbaylor@hotmail.com

Sandstone Retrievers

719-469-1646

We service:
Texas
Colorado
Oklahoma
Nebraska
Wyoming
New Mexico
& Kansas



License #20CP3991

■ Airing Grounds #2 ■

Carson Park • 100 Carson Park Drive, Eau Claire WI



GPS Coordinates: 44°48'1.17"N 91°31'35.32"W

Total Distance 8.0 Miles

Directions from Eau Claire South Holiday Inn, 4751 Ayres Ct., Eau Claire WI 54701

From the hotel parking lot turn right on to Owen Ayres Ct. Road 200'

Turn Left on to Bulls Farm Road .5 miles

Turn Left on to Keystone Crossing .5 miles

Turn Left on to Golf Road to WI 93 South 1.8 miles

Turn Left on to 93 South for 500'

Turn Right on Interstate 94 West for 3.0 miles

Take Exit 65 Right on Hwy 37N towards Eau Claire 1.2 miles

Turn Left on to W Clairemont Ave. .9 miles

Turn Right on to Menomonie St. .3 miles

Turn left on to Carson Park Drive

NOTE: This is Eau Claire's Premier Park; This is an on leash only park. A lot of walking trails and open area. Right in the heart of town.

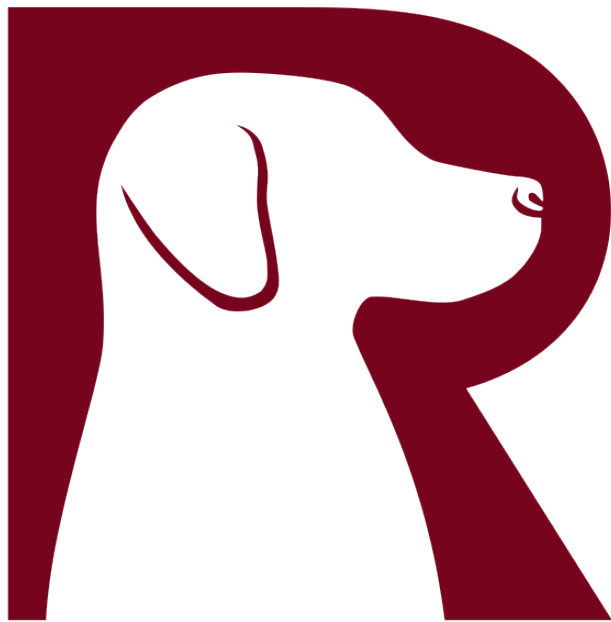

**RED ROVER
RETRIEVERS**

RED ROVER RETRIEVERS

*Would like to Congratulate
all the Qualifiers for the
2021 National Amateur
in Mondovi, Wisconsin!*

Luann Pleasant
Corning, CA ~ Ronan, MT
209.840.1680
www.redroverretrievers.com

VETERINARY SPORTS MEDICINE TEAM 2021 NATIONAL AMATEUR RETRIEVER CHAMPIONSHIP

Dr. Love and Dr. Appel are Certified Canine Rehabilitation Therapists, specializing in the field of Canine Sports Medicine. The team focuses on accurate diagnosis, injury prevention, and practical treatments. **Our doctors will be available on-site at the NARC in Mondovi, WI to address any sport related injury or illness, as well as provide maintenance treatments for competing canines.**

ASK US HOW OUR TREATMENTS CAN HELP THE SUCCESS OF YOUR CANINE ATHLETE!

- Laser Therapy
- Shockwave Therapy
- Chiropractic Adjustments
- E-stim Whirlpool Treatments
- Therapeutic Ultrasound
- Joint Injection Therapies - HA, PRP
- Diagnostic Musculoskeletal Ultrasound
- Digital X-Ray



DR. JENNELL APPEL
DVM, CCRT
(850) 296-6866
DRJ@SPORTVETMOBILE.COM



DR. SARAH LOVE
DVM, DACVIM, DACVSMR, CCRT
(970) 457-7697
SPORTDOGVET@GMAIL.COM

■ Airing Grounds #3 ■

Eau Claire Off-Leash Dog Park • 4503 House Road, Eau Claire WI



GPS Coordinates: 44°46'16.48"N 91°25'20.82"W

Total Distance 1.1 Miles

Directions from Eau Claire South Holiday Inn, 4751 Ayres Ct., Eau Claire WI 54701

From the hotel parking lot turn right on to Owen Ayres Ct. Road 200'

Turn Left on to Bulls Farm Road .5 miles

Turn Right on to Keystone Crossing .3 miles

Turn Right on to Gateway Dr. .3 miles

Turn Right on to House Rd .1 miles to site on the Left side.



Tall Pines Retriever Club

Tall Pines Retriever Club
would like to wish our club members
Bert Windham and Bubba Joiner

... And especially ...

AFC Beaver Runs Cool Hand Luke
FC-AFC Beaver Runs Zig Zag Zeke
AFC Hope She's A Duk Dawg

Good Luck!

We sure are proud of y'all!

**CURTIS
KENNEL**



"Specializes in young dog training"

BRUCE and DEBBIE CURTIS

S 1554 State Road 88 • Alma, WI 54610

Wisconsin (608) 685-4924
Texas (715) 495-4448

"Best of Luck to All the Contestants"

curtiskennel@tds.net

Wood Duck Construction

Craig Mestad

- New Home Construction -
- Remodeling -
- Specialized Trim Work -
- Custom Furniture -

M: 605-390-9663 | O: 605-264-5588

craigmestad@hotmail.com

1007 Rattler Place
Pierre, SD 57501

*"Wishing Everyone A
Safe & Successful Week!"*

~ Craig & Robin

■ NARC Event Grounds #1 ■

Lucyana • Landowners: Laura & John Parrott • S1056 Fisken Valley Road, Mondovi WI



GPS Coordinates: 44°26'35.45"N 91°38'23.57"W

Total Distance 35.6 miles

Directions from Eau Claire South Holiday Inn, 4751 Ayres Ct., Eau Claire WI 54701

From the hotel parking lot turn right on to Owen Ayres Ct. Road 200'

Turn Left on to Bulls Farm Road .5 miles

Turn Left on to Keystone Crossing .5 miles

Turn Left on to Golf Road to WI 93 South 1.8 miles

Turn Left on to 93 South for 500'

Turn Right on Interstate 94 West for 3.0 miles

Take Exit 65 Hwy 37 towards Mondovi

Turn Left on Hwy 37 for 17.9 miles.

Turn Right on US Hwy 10/Main St (thru Mondovi) .8 miles

At stop sign turn left on S Eau Claire St/Hwy 37 South 1 miles

Proceed Straight Thru next Stop sign on to Cty Hwy H 8.0 miles

Turn Right on Hwy 121 East 1.8 miles

Turn Left on Fisken Valley Rd. 1.6 miles



Our
Research[🐾]
Their
Love[🐾]
Your
Support[🐾]

...your donation helps dogs live longer, healthier lives. We're in this together.

Learn how you can make a difference.

www.akcchf.org

The AKC Canine Health Foundation is the leading organization exclusively funding canine health research. We're dedicated to helping all dogs live longer, healthier lives through research and education to prevent, treat and cure canine disease. Learn how your support can redefine the practice of veterinary medicine at akcchf.org.



AMERICAN KENNEL CLUB
**CANINE HEALTH
FOUNDATION**[®]
PREVENT TREAT & CURE[®]



FOX HOLLOW RETRIEVERS, LLC
WAYNE CURTIS – TRAINER
ANDREW CURTIS – TRAINER
JOHN LYNCH – TRAINER

*It is our privilege to host the
2021 NARC in our beautiful area ...
We wish each and everyone of you the best of luck!*

WAYNE & TERRI CURTIS
FOX HOLLOW RETRIEVERS, LLC
WWW.FOXHOLLOWRETRIEVERS.COM



Contact Us Today!
(970) 457-7697
sportdogvet@gmail.com

EMERGENCY FIRST-AID KIT
The Most Complete Kit Available!
Available On-Site at the 2021 NARC
Cost \$175

**Portable Design is Great
for Dog Trucks**

Practical Items for
Canine Athletes,
Working Dogs,
and Pets



■ NARC Event Grounds #2 ■

Lucy, Too • Landowners: Laura & John Parrott • S949 Davis Valley Road, Mondovi WI

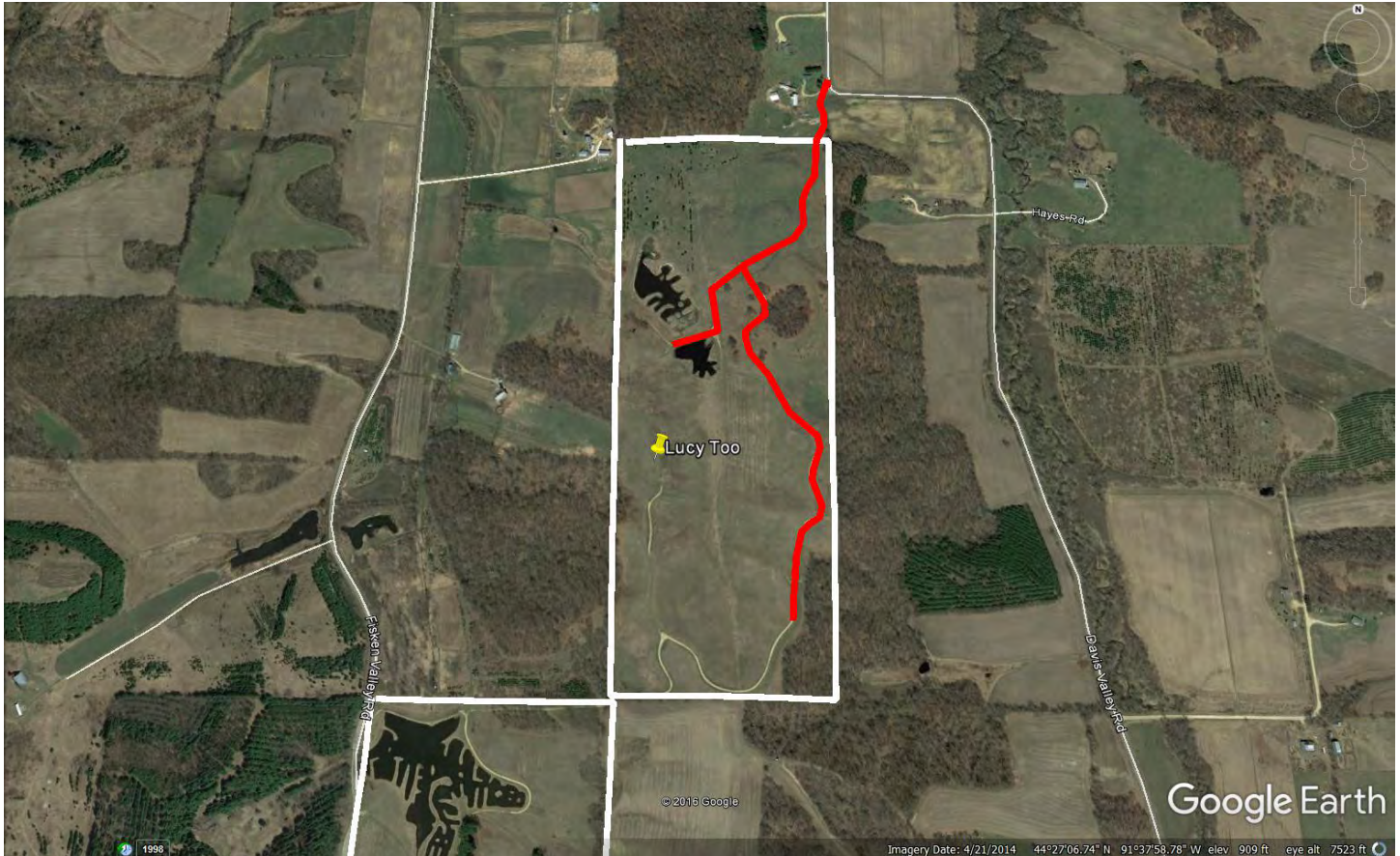

GPS Coordinates: 44°27'30.39"N 91°37'47.74"W

Total Distance 35.6 miles

Directions from Eau Claire South Holiday Inn, 4751 Ayres Ct., Eau Claire WI 54701

From the hotel parking lot turn right on to Owen Ayres Ct. Road 200'

Turn Left on to Bulls Farm Road .5 miles

Turn Left on to Keystone Crossing .5 miles

Turn Left on to Golf Road to WI 93 South 1.8 miles

Turn Left on to 93 South for 500'

Turn Right on Interstate 94 West for 3.0 miles

Take Exit 65 Hwy 37 towards Mondovi

Turn Left on Hwy 37 for 17.9 miles.

Turn Right on US Hwy 10/Main St (thru Mondovi) .8 miles

At stop sign turn left on S Eau Claire St/Hwy 37 South 1 miles

Proceed Straight Thru next Stop sign on to Cty Hwy H 8.0 miles

Turn Right on Hwy 121 East 1.6 miles

Turn Left on Davis Valley Rd .5 miles

Angle Right, then take immediate left through gate to ponds

Christ Retrieves Lives at Zion Lutheran Church of Mondovi Do You Hear Him Calling?

You're Invited: Sundays at 8 & 10:30 am

Wednesdays at 7 pm

264 E. Main St.

Mondovi, WI 54755

www.zionmondovi.com

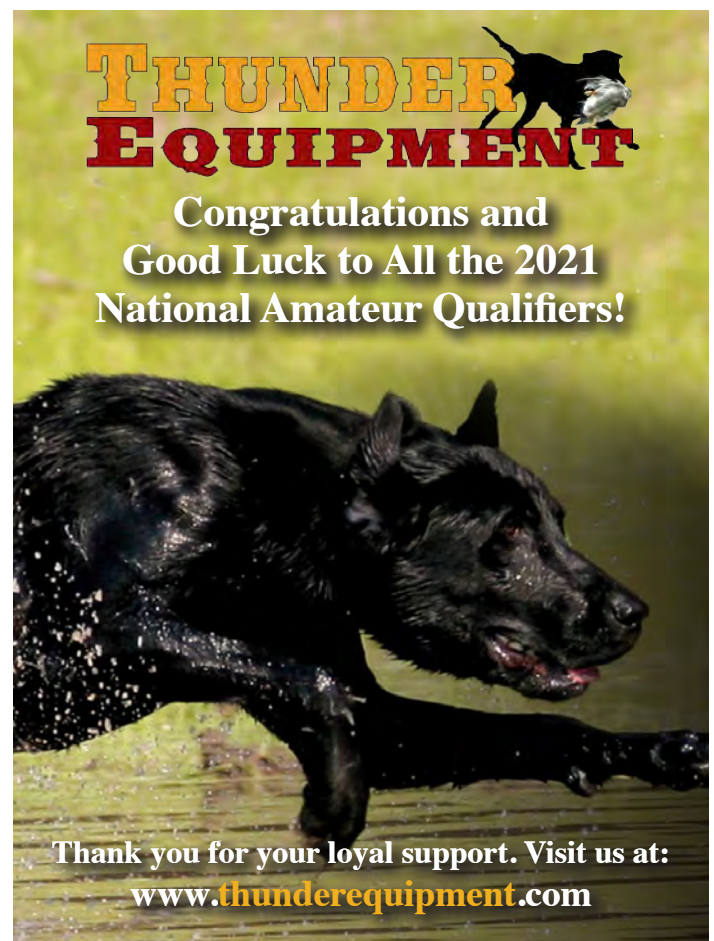
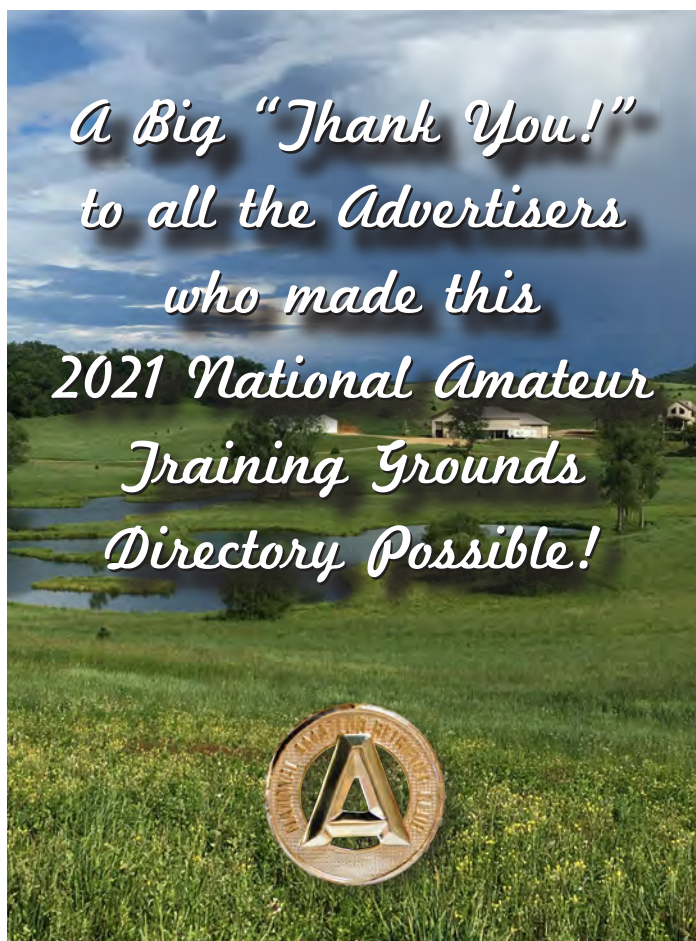

■ NARC Event Grounds #3 ■

Landowners: Mary & Randy Spangler • W323 Swiggum Road, Mondovi WI



GPS Coordinates: 44°32'19.51"N 91°35'42.89"W

Total Distance 25.1 miles

Directions from Eau Claire South Holiday Inn, 4751 Ayres Ct., Eau Claire WI 54701

Total Distance 25.1 miles

From the hotel parking lot turn right on to Owen Ayres Ct. Road 200'

Turn Left on to Bulls Farm Road .5 miles

Turn Left on to Keystone Crossing .5 miles

Turn Left on to Golf Road to WI 93 South 1.8 miles

Take Golf Road to WI 93 South 1.8 miles

Turn Left on to 93 South for 20.4 miles

Turn Right on US Hwy 10 for 6.2 miles

Turn left on Cty Rd. BB for 1.5 miles

Cty BB will turn left at the stop sign, you go straight ahead on Wulff Road for 1.0 miles

Take a Right turn on Swiggum Rd for .4 miles to destination

Grounds are on the Left

DIGGIN' UP BONES

BONNIE WRIGHT

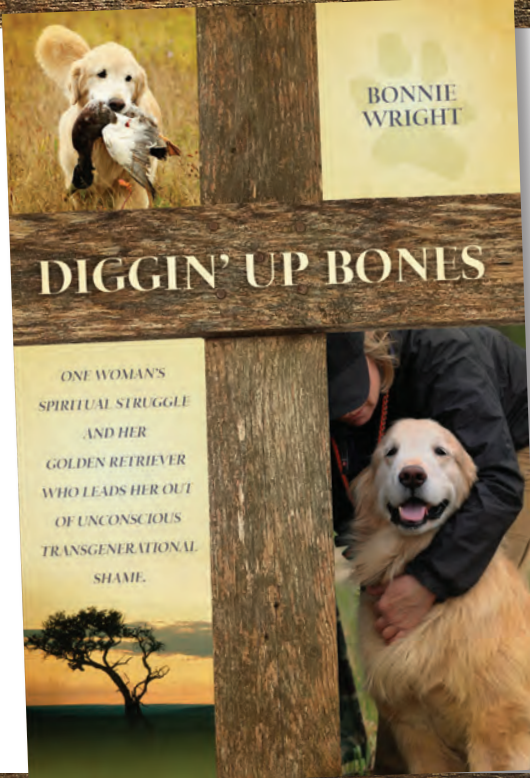

DIGGIN' UP BONES by Bonnie Wright

One woman's spiritual struggle and her golden retriever who leads her out of unconscious transgenerational shame.

While there is a dog in the story, the true story is about faith and hope and healing. And this is a love story. We know, maybe directly and maybe anecdotally, the damaging power of shame and its sneaking ways in shrinking lives and drawing us down. But we can now learn from Wright and her magnificent story ways other than therapy or drugs to heal hearts and be expanded back to wholeness.

Available in softcover and eBook at Amazon and most bookstores ... and audiobook coming soon. Website: bonniewrightwrites.com
Request a copy by email: bonnie@bonniewrightwrites.com



ASPEN CREEK
KENNELS

**“GOOD LUCK TO ALL THE DOGS & HANDLERS
AT THE 2021 NATIONAL AMATEUR!”**

**ASPEN CREEK KENNELS SPECIALIZES IN TRAINING AND DEVELOPMENT
OF YOUNG DOGS TO COMPETE IN RETRIEVER FIELD TRIALS**

**JERRY PETRAITIS — ASPEN CREEK KENNELS
WESTON BISON — ASSISTANT TRAINER**

250TH STREET — WOODVILLE, WI 54028 — 651-403-1130 — JERRY@ASPENCREEKKENNELS.COM

■ NARC Event Grounds #4 ■

Curtis/Unbehaun/Blackhawk RC • Corner of County. Hwy H/Linse Road, Mondovi WI



GPS Coordinates: 44°28'8.72"N 91°36'23.13"W

Total Distance 33.6 miles

Directions from Eau Claire South Holiday Inn, 4751 Ayres Ct., Eau Claire WI 54701

From the hotel parking lot turn right on to Owen Ayres Ct. Road 200'

Turn Left on to Bulls Farm Road .5 miles

Turn Left on to Keystone Crossing .5 miles

Turn Left on to Golf Road to WI 93 South 1.8 miles

Turn Left on to 93 South for 500'

Turn Right on Interstate 94 West for 3.0 miles

Take Exit 65 Hwy 37 towards Mondovi

Turn Left on Hwy 37 for 17.9 miles.

Turn Right on US Hwy 10/Main St (thru Mondovi) .8 miles

At stop sign turn left on S Eau Claire St/Hwy 37 South 1 miles

Proceed Straight Thru next Stop sign on to Cty Hwy H 8.0 miles

Stay on Cty Hwy H 7.9 miles to the intersection of Linse Rd.

Turn Left on Linse Rd for .3 miles

Landowners: Terri & Wayne Curtis • Fox Hollow Kennels • County. Hwy H/Linse Rd, Mondovi



■ Notes ■

Kwik Trip

WELCOME COMPETITORS!

Across the street or across the state, we
have everything you need to fuel your visit!

Grilling Supplies | Ice | Top Tier Fuel
Espresso Drinks | Hot Food Anytime | Fresh Meats
Clean Restrooms | Open 24/7



*No service fees are charged by our stores.
Individual card holder fee may still apply.



kwiktrip.com

EQUIPMENT SALES... PARTS... SERVICE... PRECISION FARMING

VALUE IMPLEMENT

*Value Implement would like to Welcome and Congratulate
All the Qualifiers Attending the 2021 National Amateur!
We Hope You Enjoy Your Visit to West Central Wisconsin!*



*ATV's
SUPPLIED BY
Value Implement*



ARCADIA • 608-323-7399

BALDWIN • 715-684-3259

MENOMONIE • 715-235-9688

OSSEO • 715-597-3173

WWW.VALUEIMPLEMENT.COM

*Value Implement is
West Central Wisconsin &
East Central Minnesota's
premier dealer of agriculture equipment.*

VALUE IMPLEMENT MORE STORES... MORE SELECTION... MORE VALUE

■ Advertiser Index ■

2021 National Amateur Championship

AKC Canine Health Foundation	35
Avery Sporting Dog	7
Barn Again Lodge	21
Jeff Baylor – Quality Ducks & Pheasants	29
Jeff Baylor – Sandstone Retrievers	25
Pat Burns – Elite Retrievers	Inside Back Cover
Canvasworks	Inside Front Cover
Bruce Curtis – Curtis Kennel	33
Wayne Curtis – Fox Hollow Kennels	35
Door-2-Door Transport	21
David Eaton – Mill Pond Retrievers	27
Fido-Vite	19
Gunners Up	Back Cover
Misty Melo – Pepper Jack Kennels	29
Mountaintop	9
Osseo Automotive	15
Jerry Petraitis – Aspen Creek Kennels	39
Purina	5
KwikTrip	42
Luann Pleasant – Red Rover Retrievers	31
Retriever News / Entry Express	17
Marni Sampair – The Constant Search	25
The Splash Bark	Center Spread 22-23
Sponsor – Thank You	3
Sport Vet Team	31
Sport Vet – Emergency First Aid Kit	35
Steinman Retriever Products	13
Tall Pines Retriever Club	33
Thunder Equipment	37
Tulsa Retriever Club	29
Valley View Veterinary Hospital	27
Value Implement	43
Dave Ward – Timber Ridge Retrievers	19
Wood Duck Construction	33
Bonnie Wright	39
Zion Church	37

Congratulations to the Teams Competing in the 2021 National Amateur Retriever Championship!

**Please join me for the following
training opportunities in 2021**

Millbrook NY Workshops

August 21-24, 2021
September 27-30, 2021

Elite Day School, Boston, GA

November 29- December 2, 2021
December 6-10, 2021

**Pat Burns & Ray Voigt Seminar
Boston, GA**

December 16-19, 2021

*Keep an eye out this fall for
enrollment for the second class of*

*“Line Mechanics for Success:
It’s all won and lost in the 5-foot circle”*

**Click below to get your
“Profile Analysis for Canine Athletes”
and sign up for Pat’s Pep Talks**

www.eliteretrievers.com



Gunners Up!

**Because
we know it's
not a hobby.
It's a passion.**

**Best of luck to
all the National
Amateur Qualifiers**



• Launchers • Bumpers • Blinds • Stickmen • Training Aids • Accessories

SHOP: GUNNERSUP.COM | CALL: 888-530-4441

©2021 Gunners Up. All rights reserved.